07/2010 Top with front scarf

By: burda style magazine

http://www.burdastyle.com/projects/072010-top-with-front-scarf

Top with front scarf This pattern pdf can also be used to make the 07/2010 Top with crosswise back straps and 07/2010 Dress with front scarf and includes lines and pieces for these styles. burda style magazine patterns FAQ

Materials

jersey

Step 1 — Preparation

Trace the pattern pieces from the pattern sheet.
Seam and hem allowances:
Seams and edges 1 cm (3/8 in), hem 3.5 cm (1 1/2 ins).

Step 2 — Cutting out

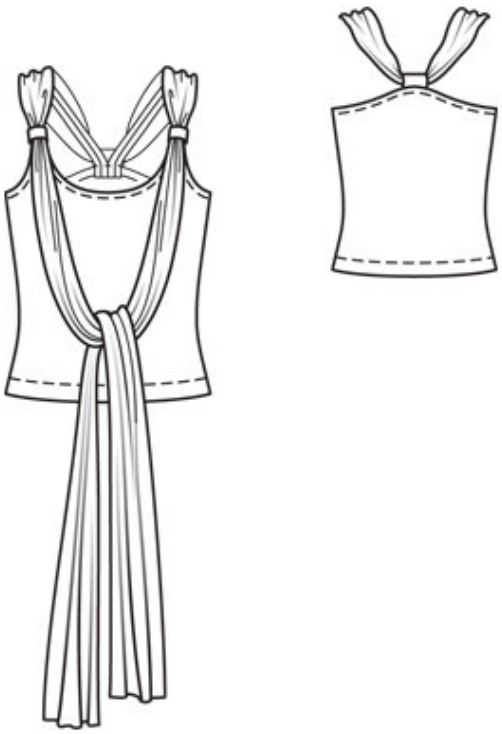

21 front with integrated strap,
on a fold 1x
22 back, on a fold 1x
a) scarf, 2 pieces, each 125 cm (50 ins) long, 25 cm (10 ins) wide,
b) back loop piece, 5 cm (2 ins) long, 8 cm (3 1/4 ins) wide, finished width 4 cm (1 5/8 ins),
c) loop pieces (straps), 6 cm (2 3/8 ins) long, 8 cm (3 1/4 ins) wide.
Interfacing: See pattern layout. Interface integrated straps to bottom markings.
Vilene Bias Tape: Iron onto upper front and back neck edges.

Step 3 — Side seams

Stitch side seams, neaten edges of allowances together, and press to one side.

Step 4 — Front and back

Press allowance on upper edges of front and back and on lengthwise edges of straps to inside. Stitch from right side of fabric, 7 mm (1/4 ins) from edges, with the twin machine needle.

Step 5 — Loop piece

Fold back loop piece in half. Stitch long edges together. Turn loop right side out. Fold loop in half. Pin ends together. Pin loop to upper back edge, between markings, and edgestitch in place. Sew ends to allowance of upper edge.

Step 6 — Straps

Pin back ends of straps under back edge. Try on garment and sew straps in place by hand.

Step 7 — Hem allowance

Press hem allowances to inside. Stitch from right side with the twin machine needle, 3 cm (1 1/4 ins) wide.

Step 8 — Scarf and loops

Stitch scarf pieces together. Turn in allowances on all edges of scarf and stitch. Slip scarf through back loop so that seam is centred. Turn in the 5 cm (2 in) long edges of the loop pieces for the straps, toward each other, for a finished width of 4 cm (15/8 ins), and press. Lay loops around scarf and straps at markings and sew ends together. Gather loops to a width of 2.5 cm (1 in). Sew upper and lower edges to backs of straps. Cross ends of scarf and let hang loosely as illustrated.

BurdaStyle

07/2010 Top with front scarf