

# burda Download-Schnitt

Modell 133 Burda Style 11 /2012

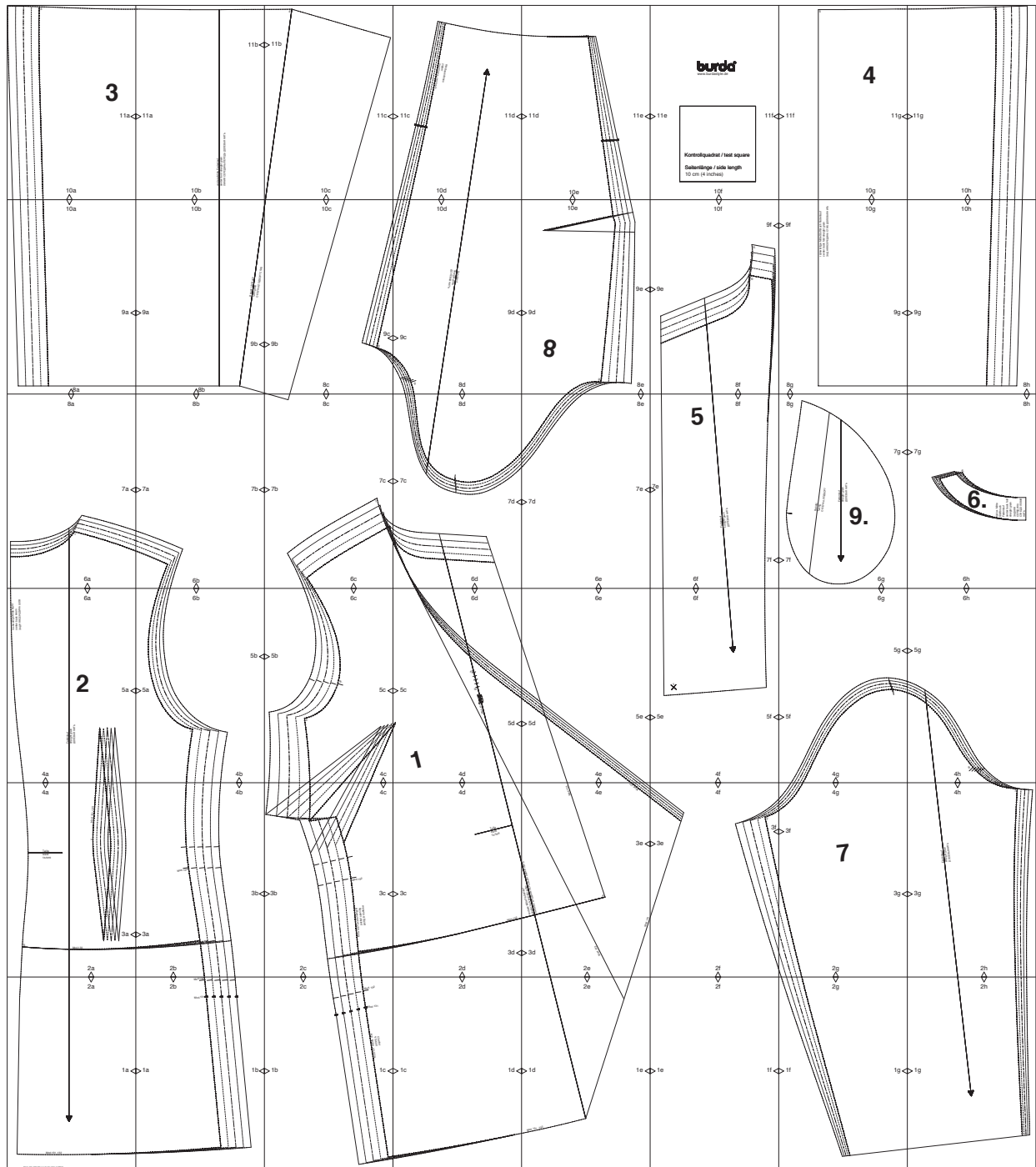

Copyright 2012 by Verlag Aenne Burda GmbH & Co. KG, Hubert-Burda Platz 2, D-77652 Offenburg  
Sämtliche Modelle, Schnittteile und Zeichnungen stehen unter Urheberschutz, gewerbliches Nacharbeiten ist untersagt.  
Der Verlag haftet nicht für Schäden, die durch unsachgemäße Handhabung des Schnitts, der Materialien,  
unsachgemäße Ausführung der Tipps und Anleitungen oder unsachgemäße Nutzung der Modelle entstehen.

2a

1a



Mod.131,132

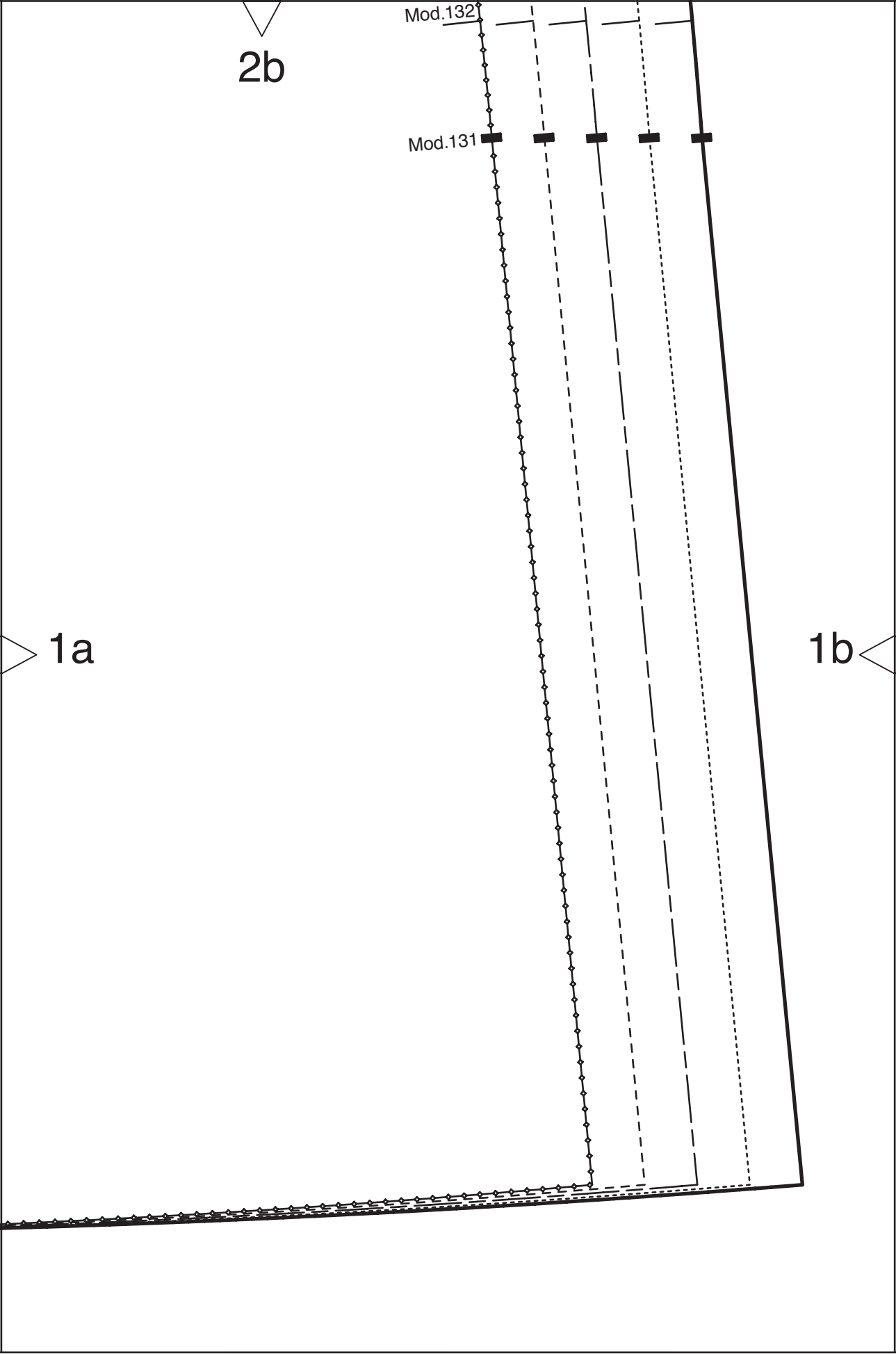

2c

Mod. 132

Mod. 131

Mod. 131 Schlitz / slit  
ШЛИЦА,  
РАЗРЕЗ

1b

1c

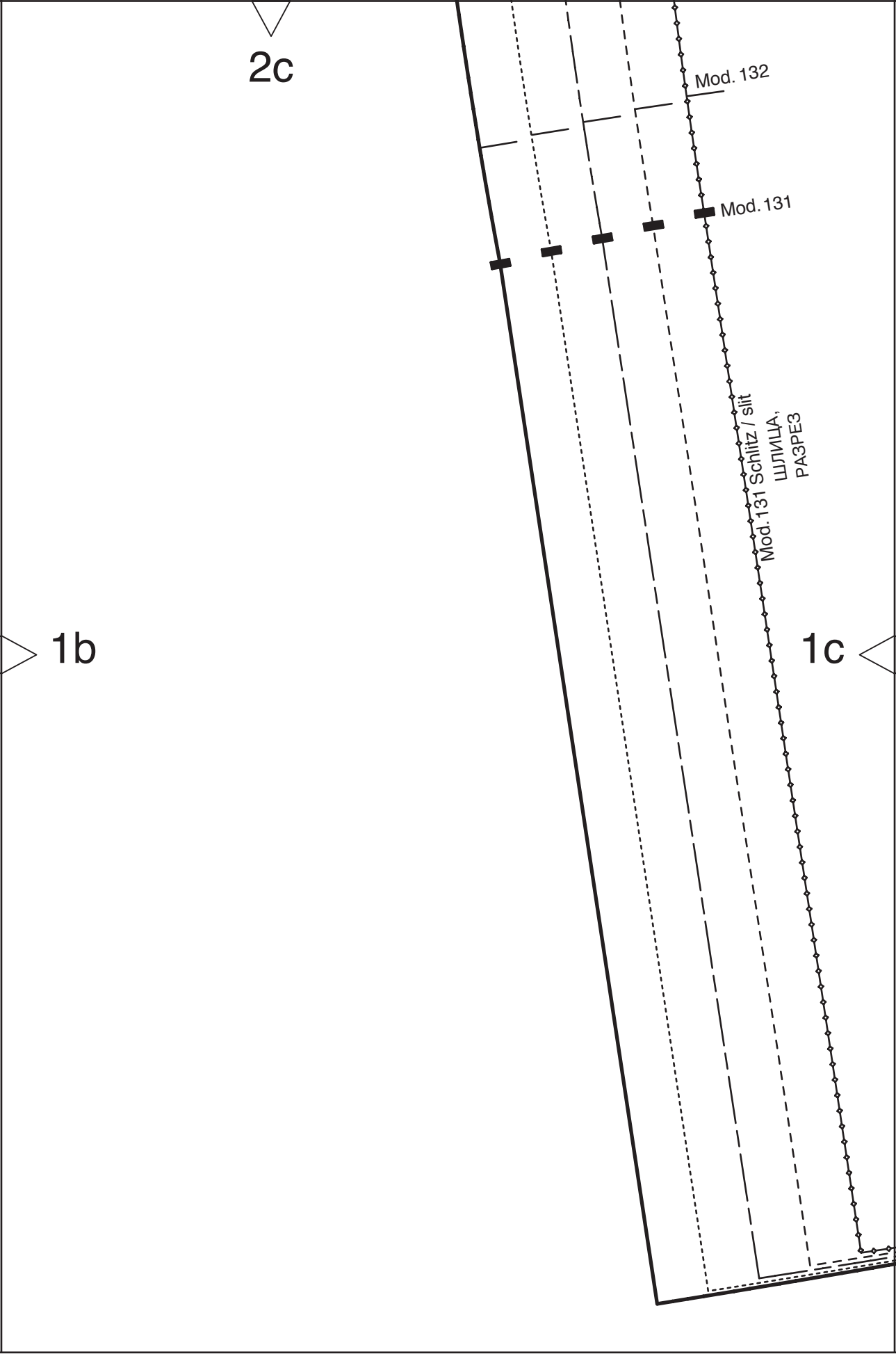

2d

1c

1d

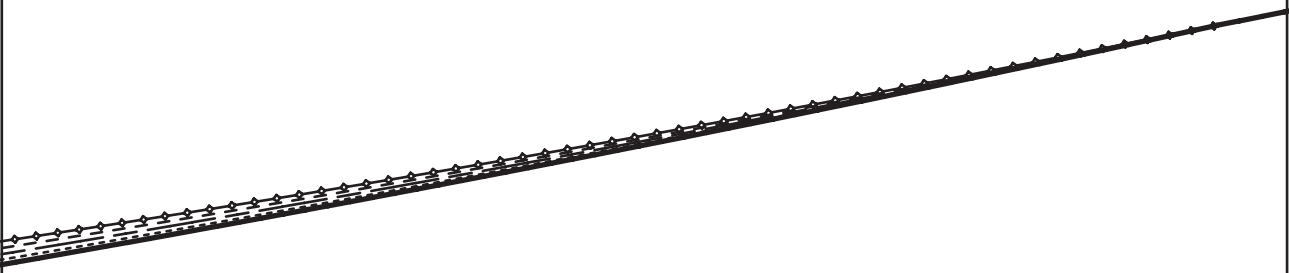

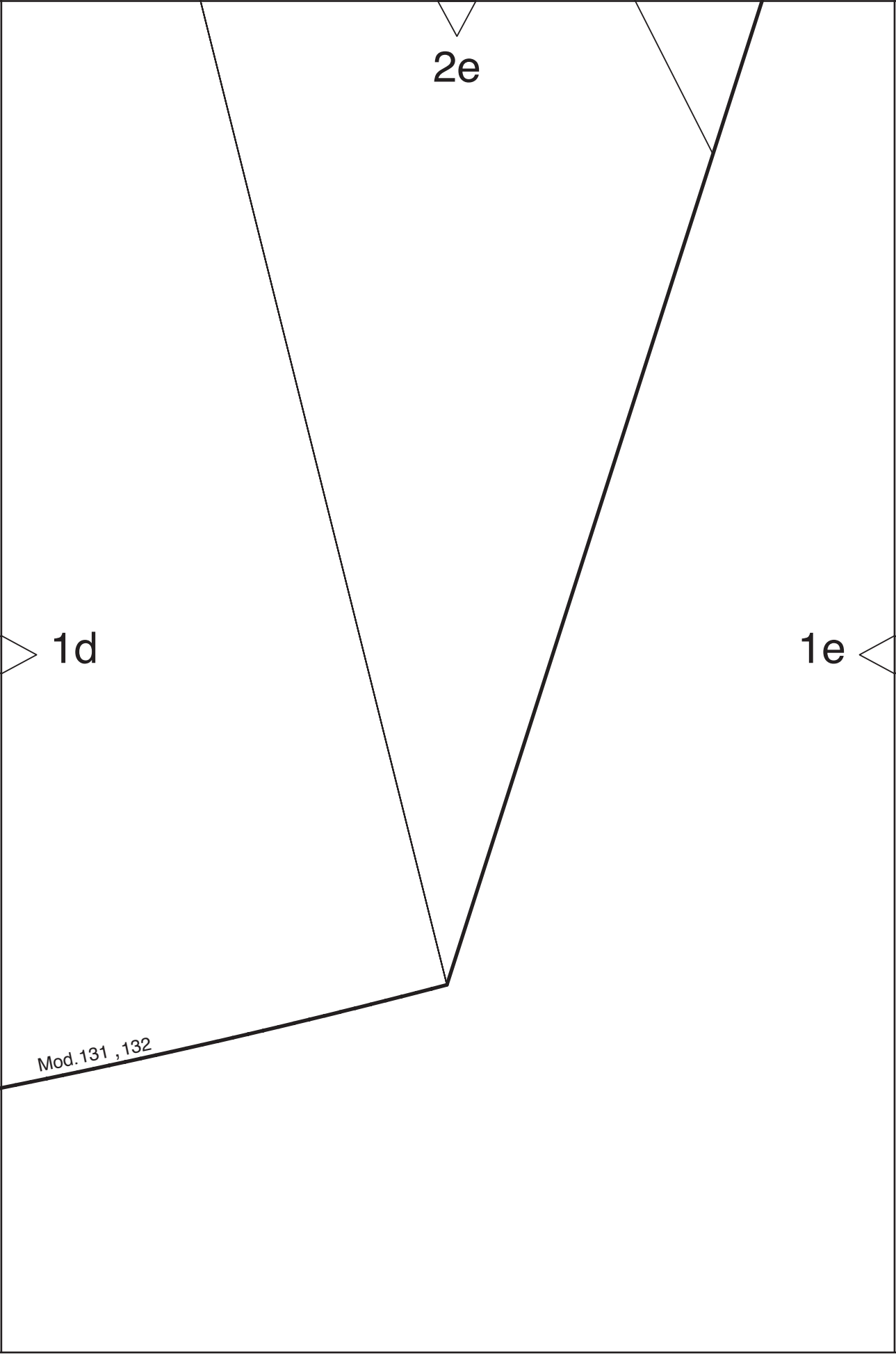

2f

1e

1f

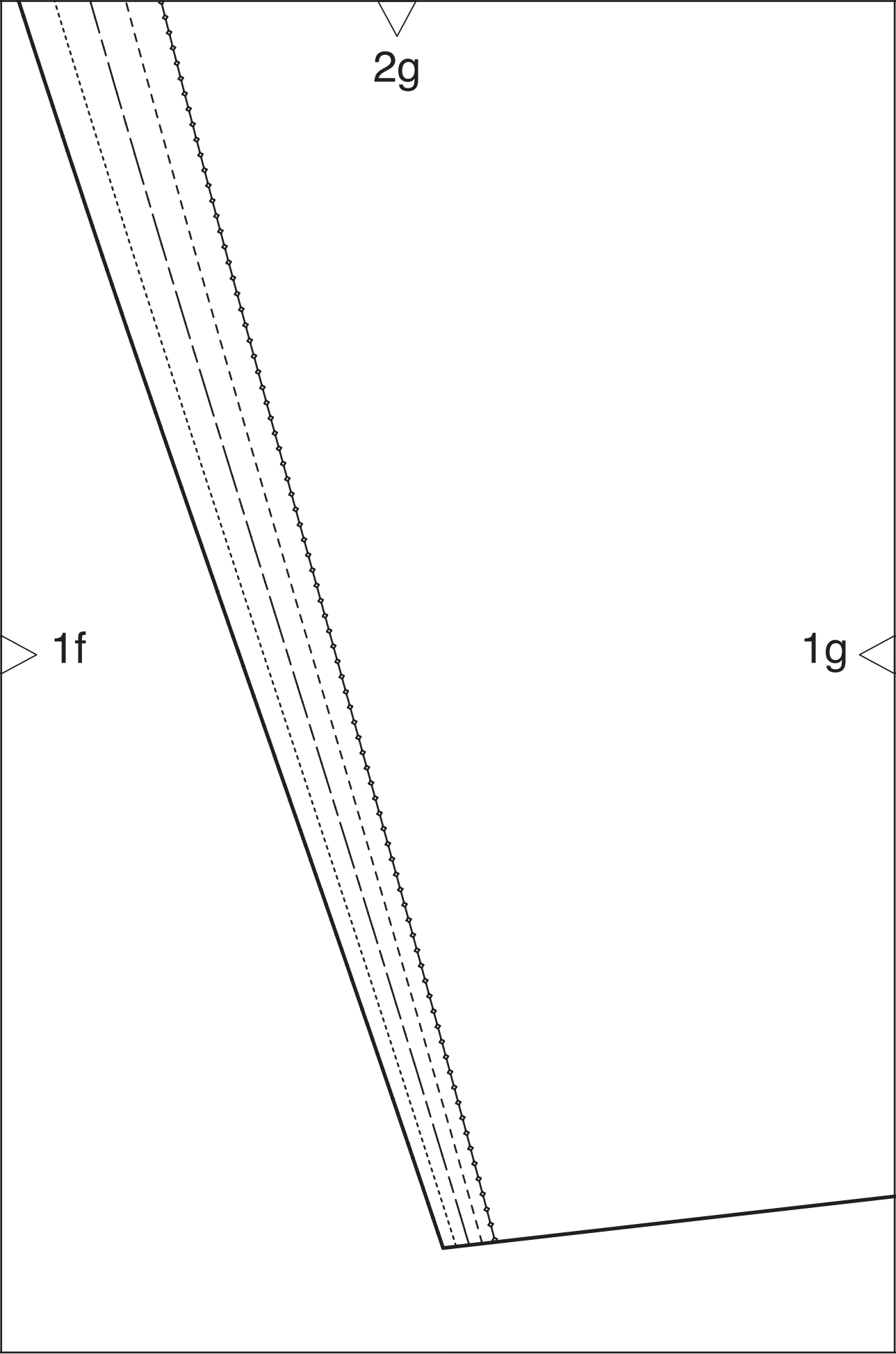



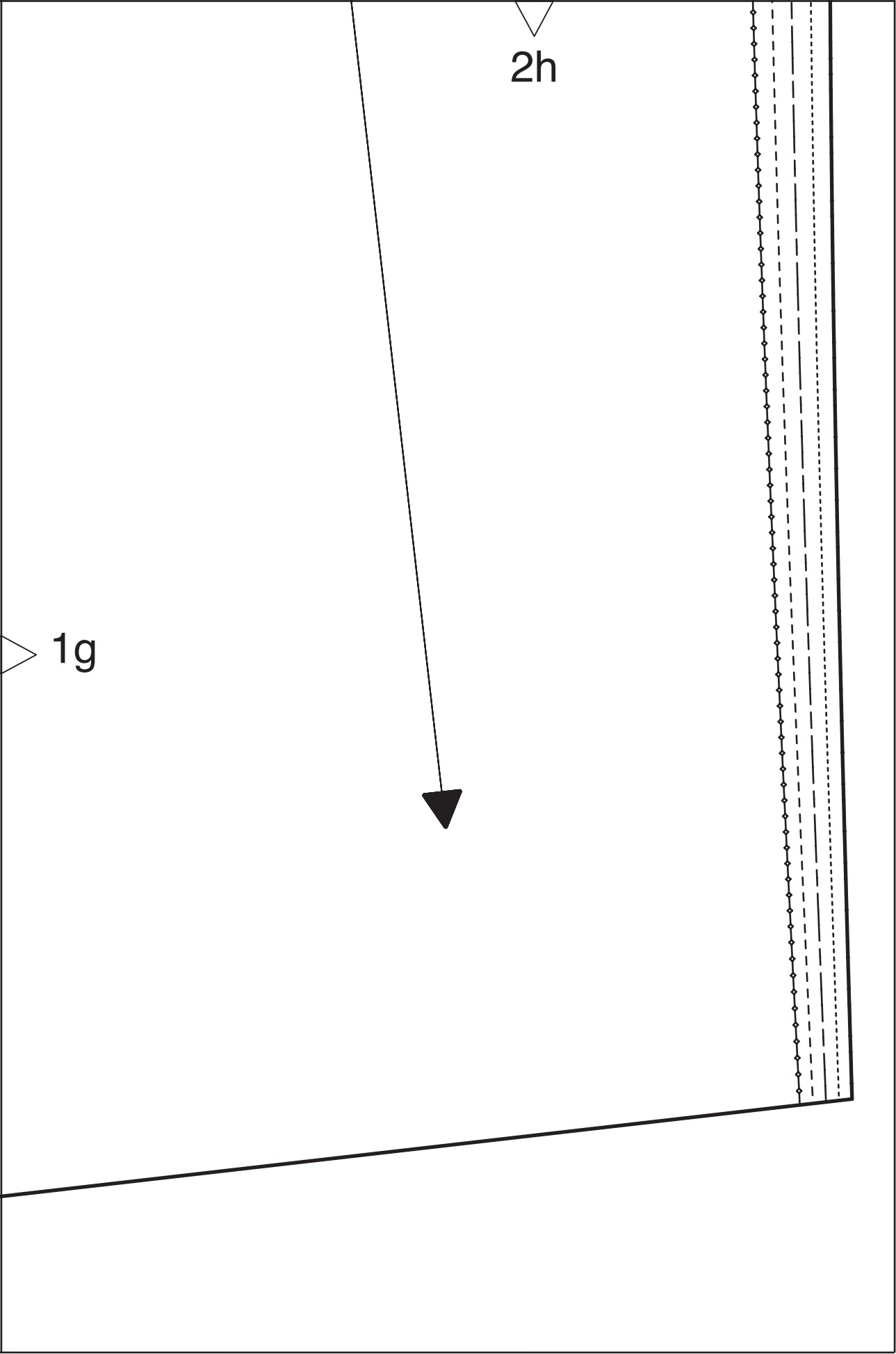

$2h$

$1g$

4a

Taille  
waist  
ТАЛИЯ

Mod. 131, 133

2

3a

5

Mod. 133

2a

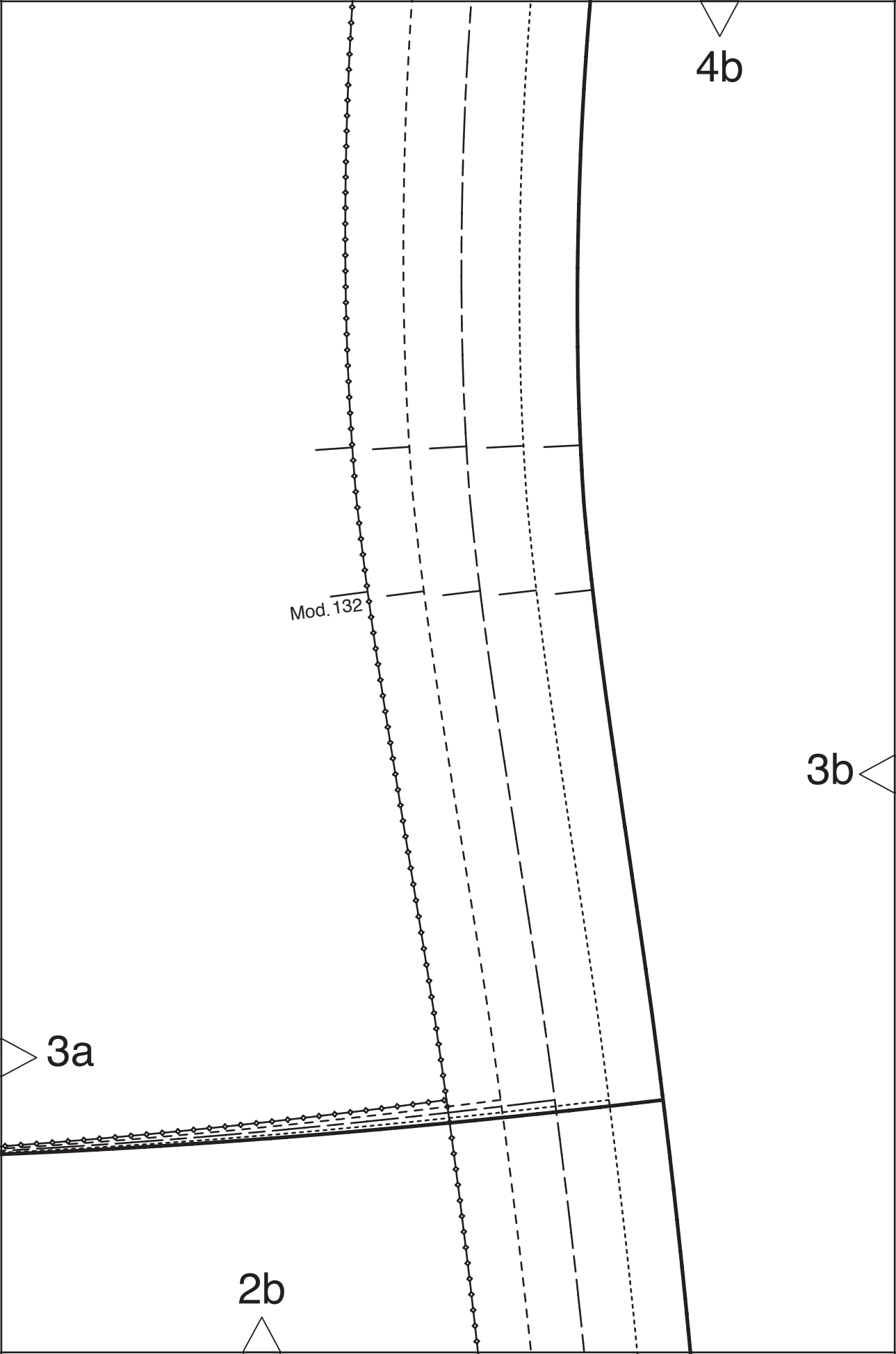

4b

Mod. 132

3b

3a

2b

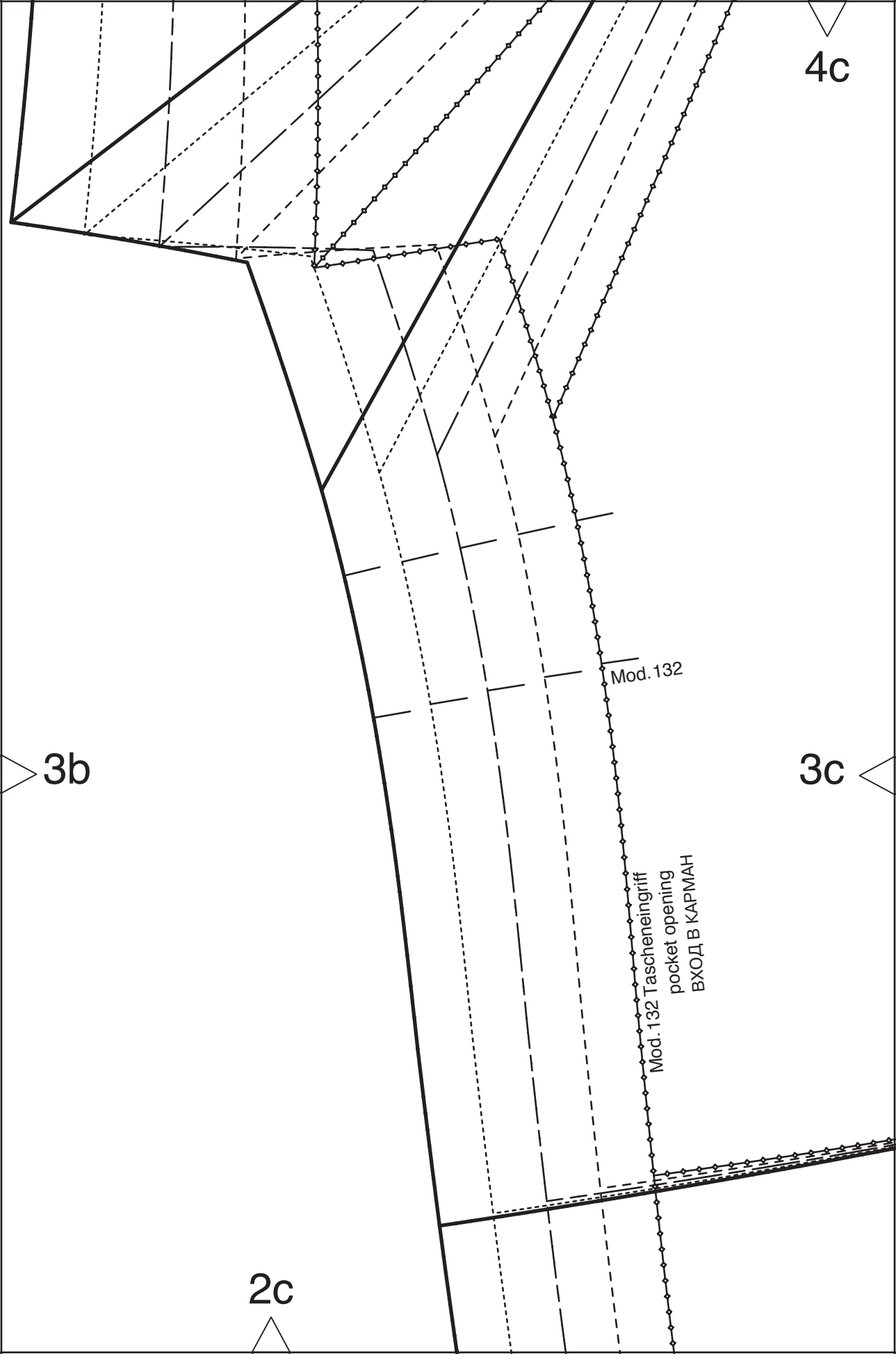

4c

3b

3c

2c

Mod. 132

Mod. 132 Tascheneingriff  
pocket opening  
ВХОД В КАРМАН

4d

Taille  
waist  
ТАЛИЯ

3c

Mod.133

3d

2d

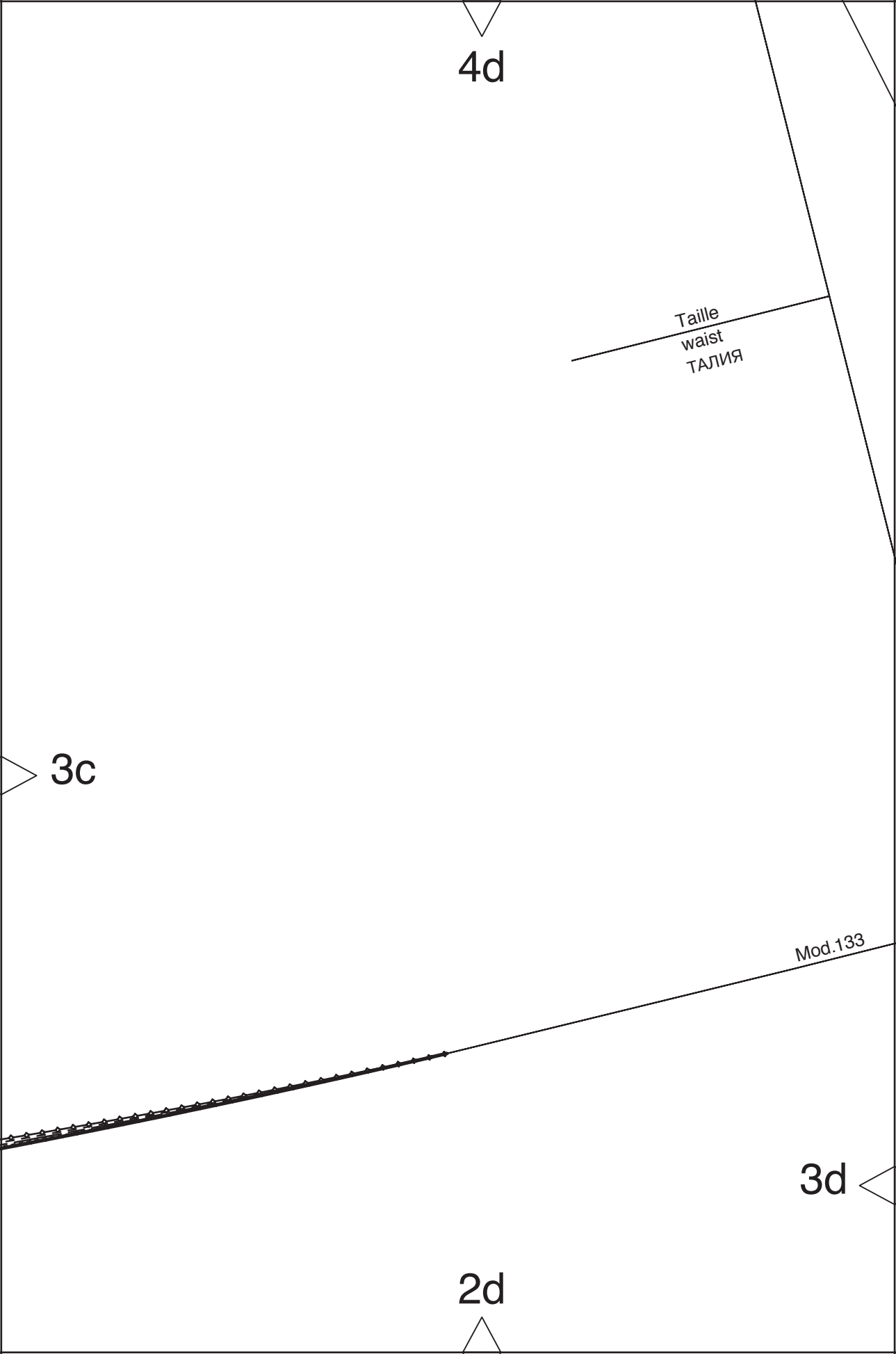

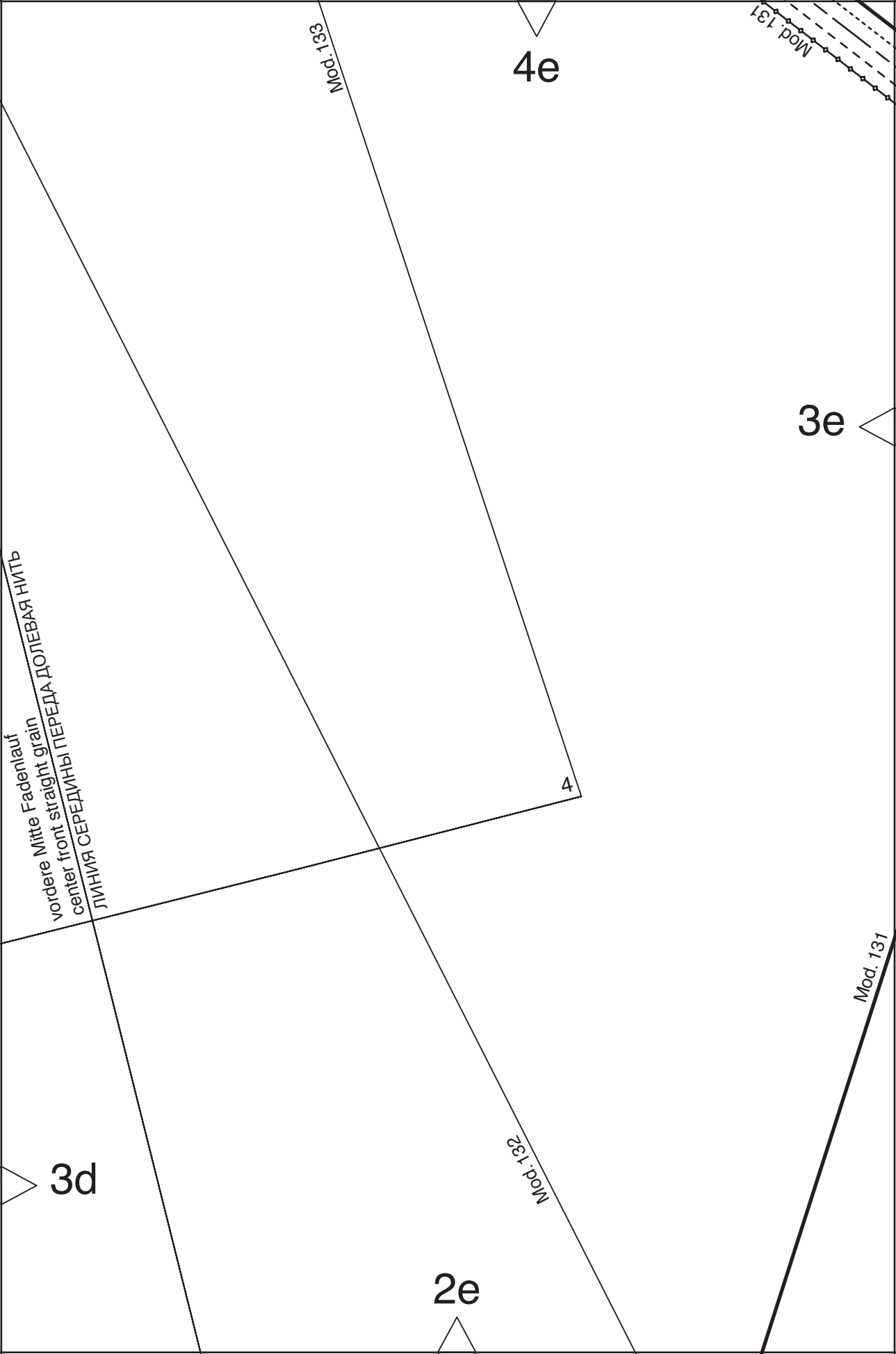

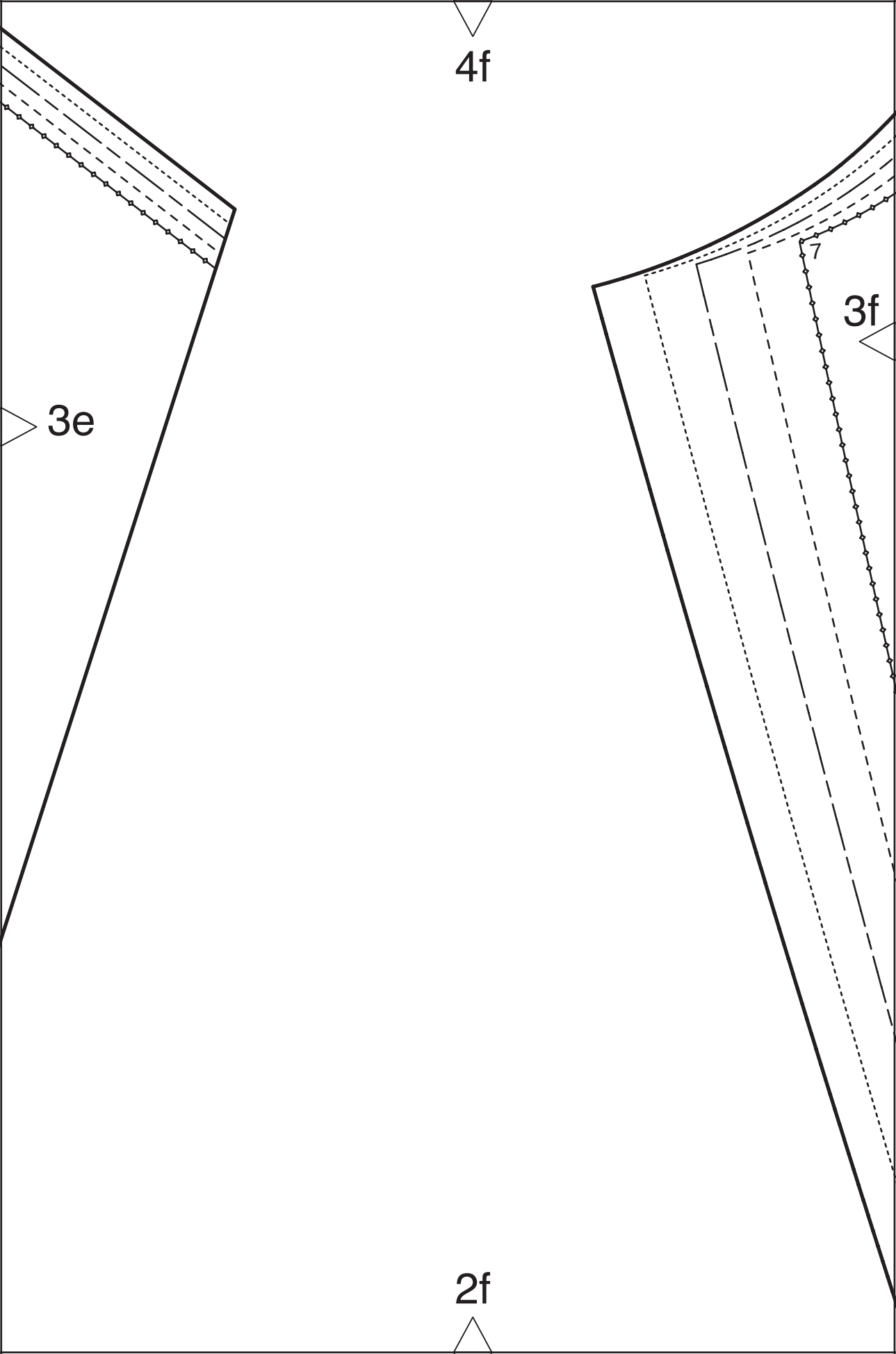

4f

3e

3f

7

2f

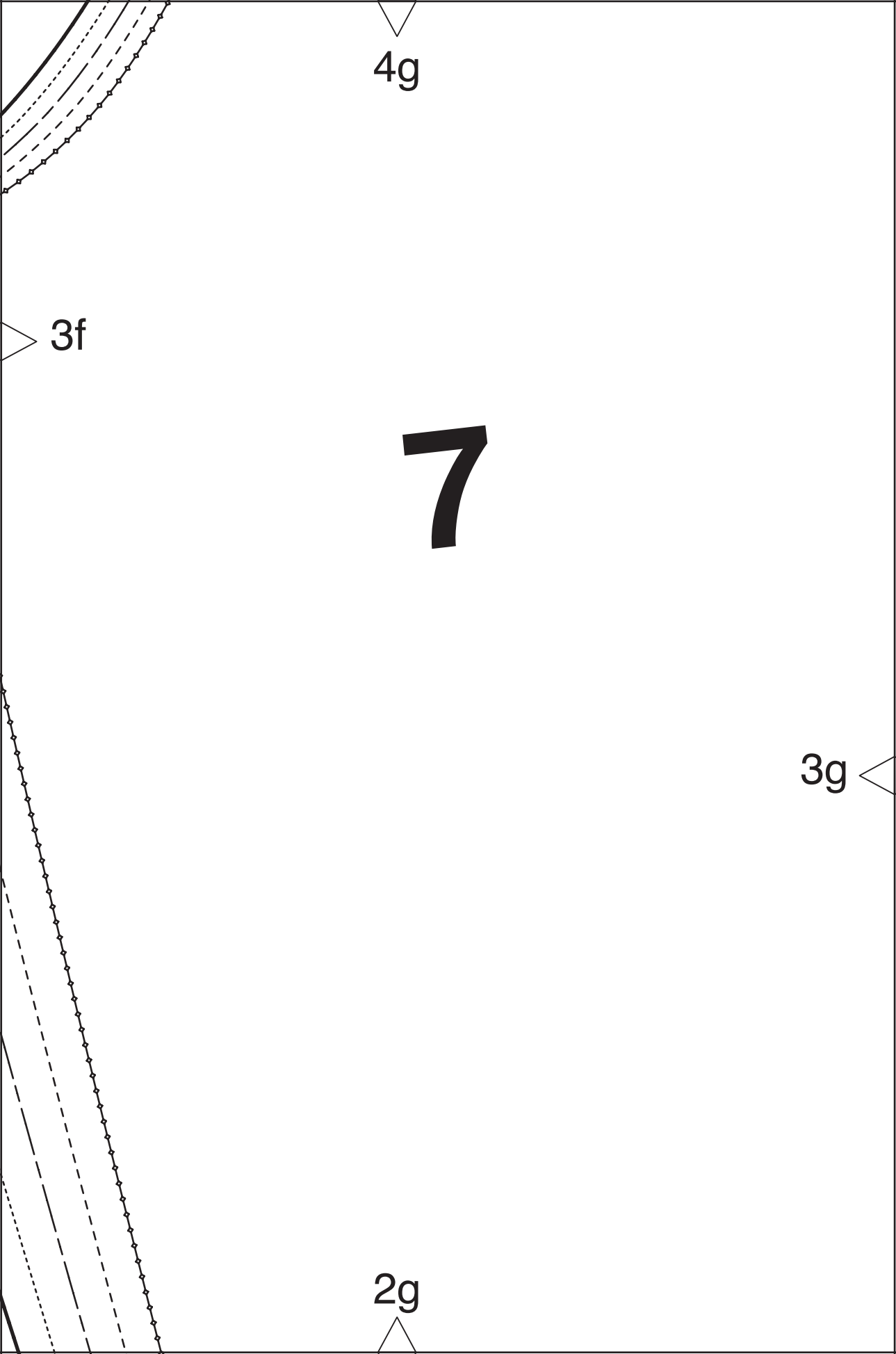



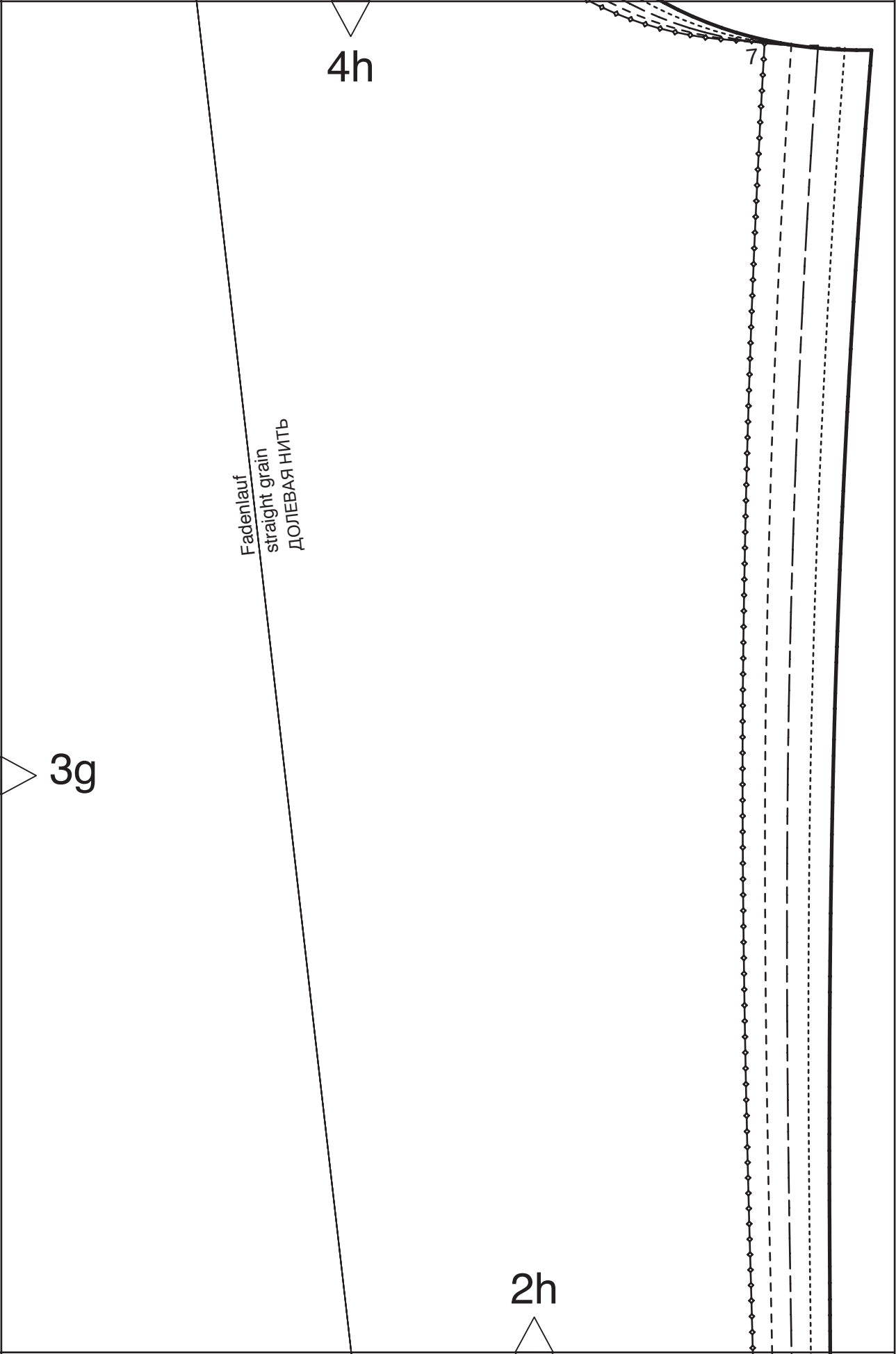

4h

Fadenlauf  
straight grain  
ДОЛЕВАЯ НИТЬ

3g

2h

7

rückwärtige Mitte Naht  
center back seam  
ЗАДНЯЯ СЕРЕДИНА ШОВ

4a



2

Fadenlauf  
straight grain  
ДОЛЕВАЯ НИТЬ

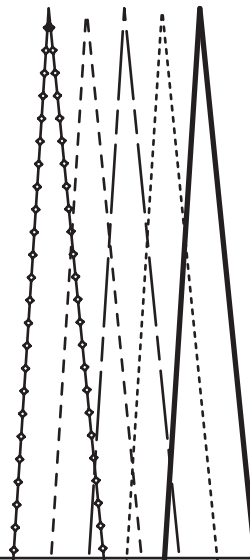

5a



6a



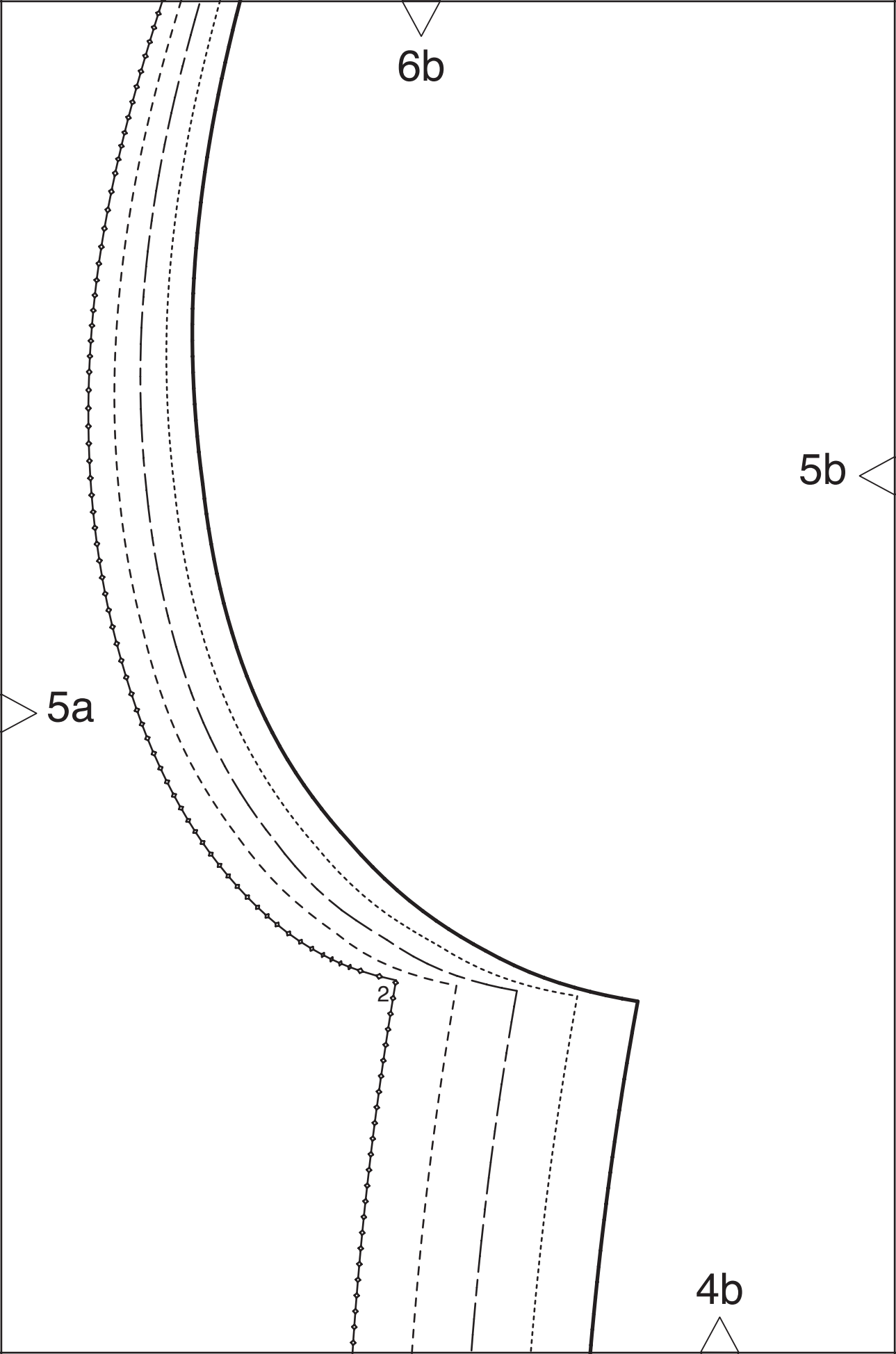

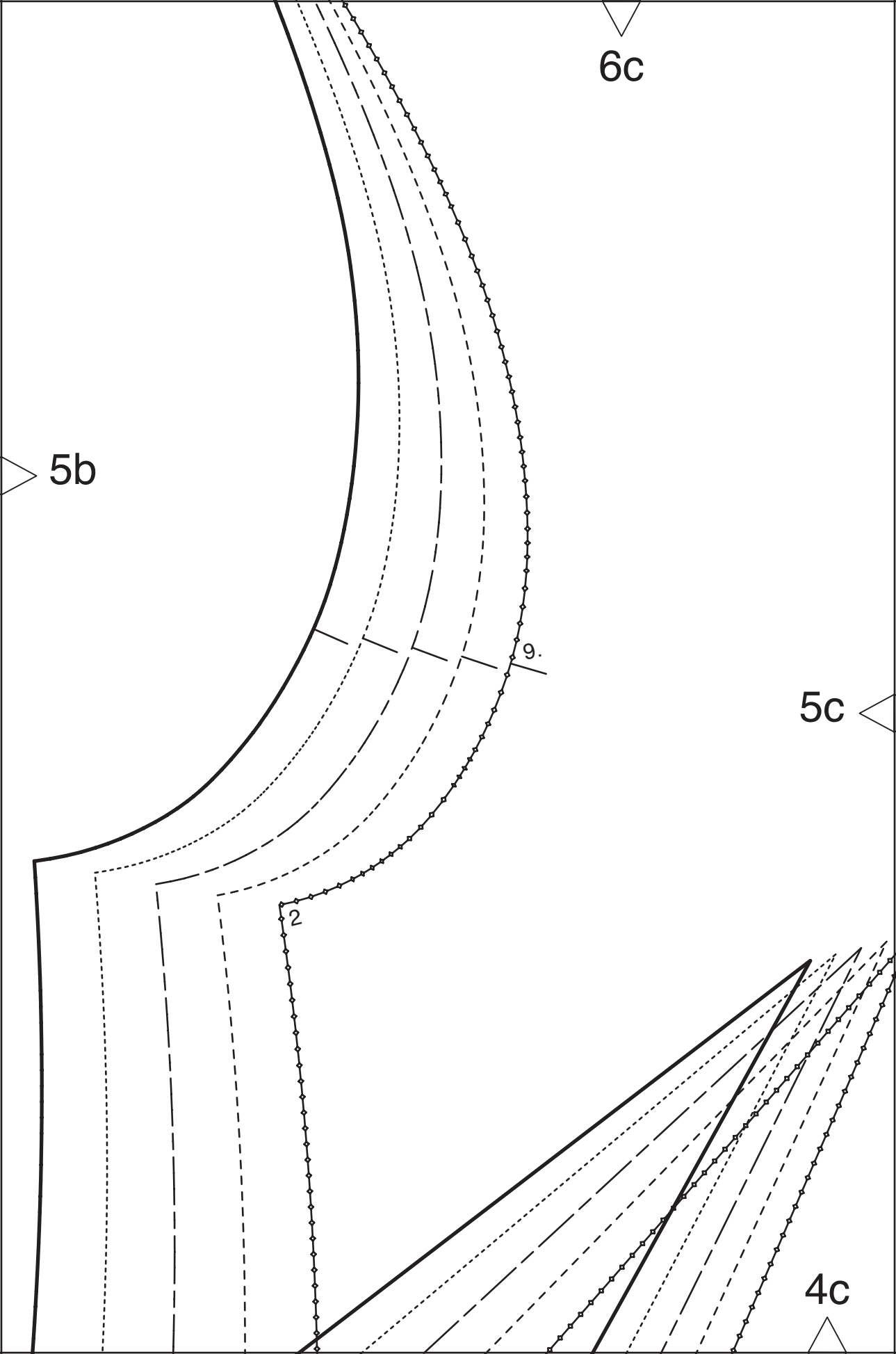

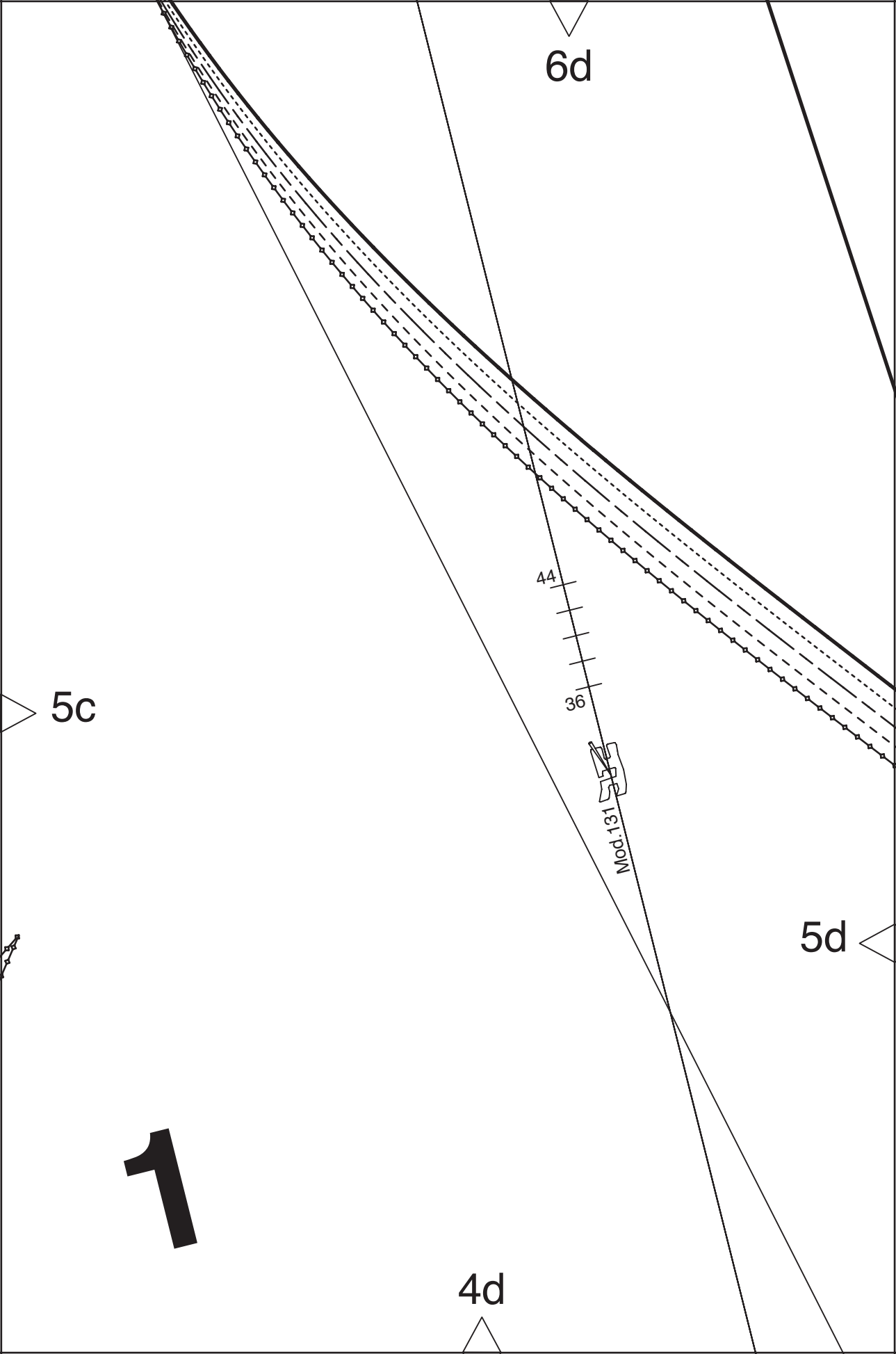

6e

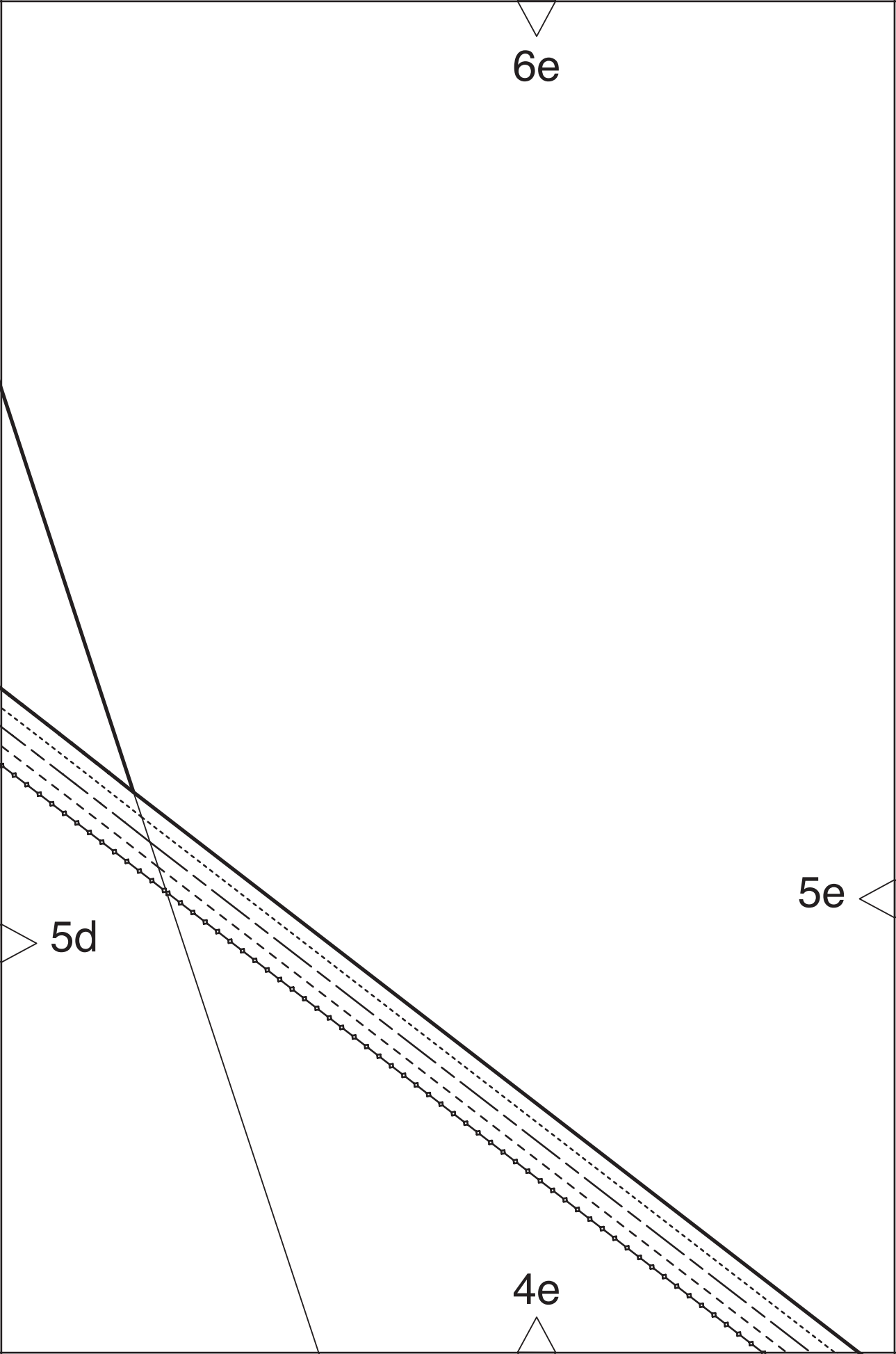

4e

5d

5e

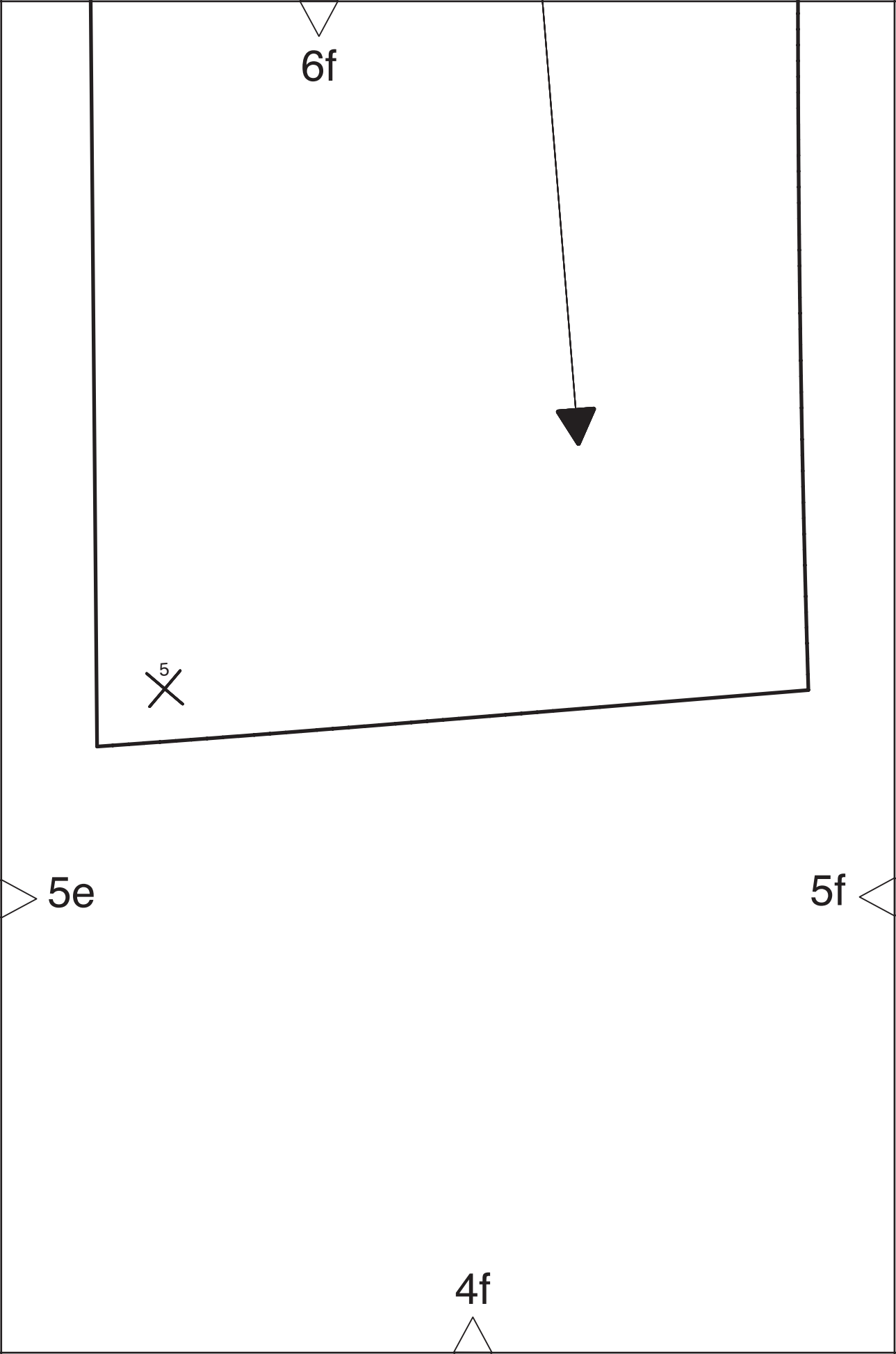

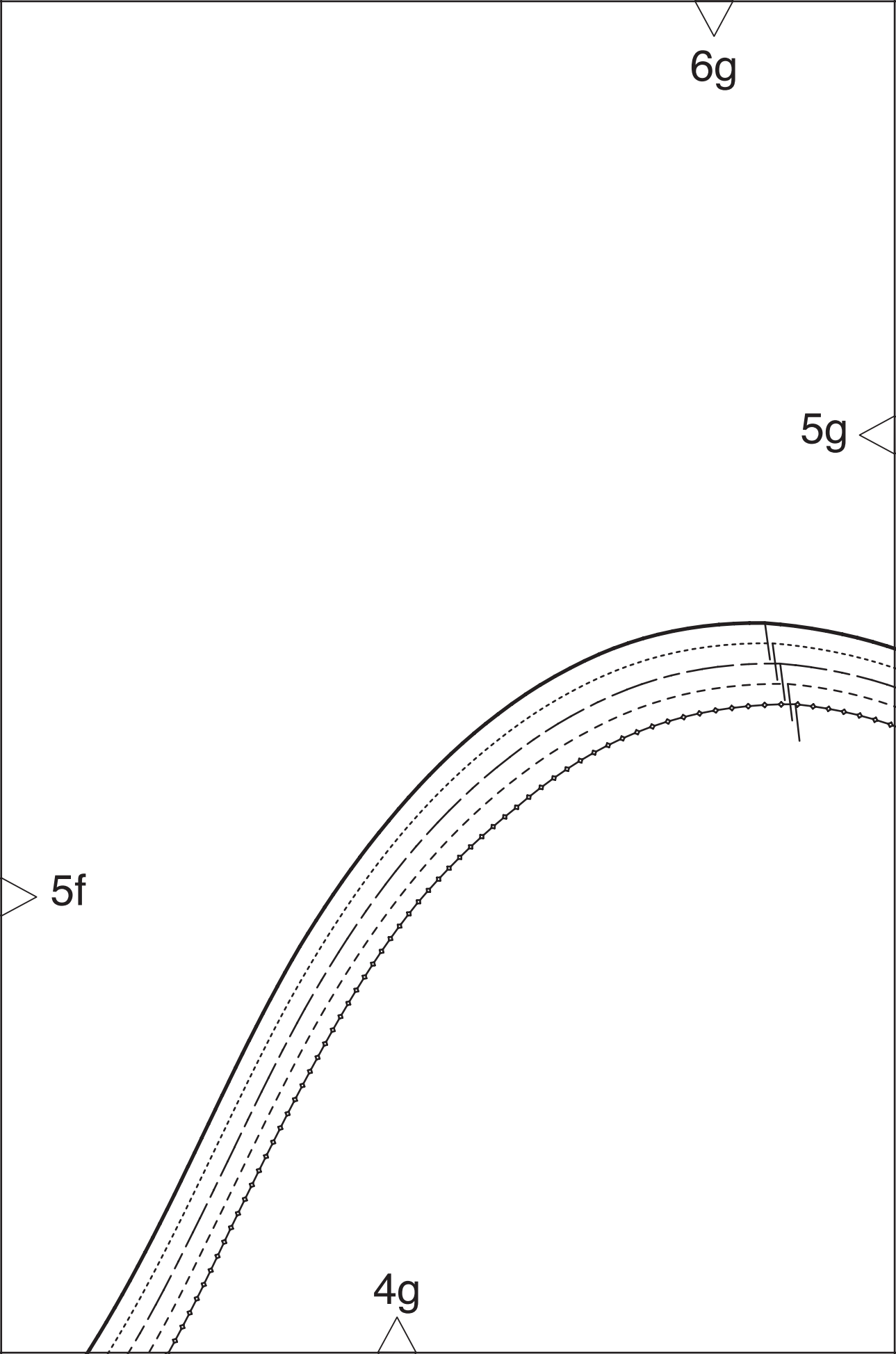



6h

5g

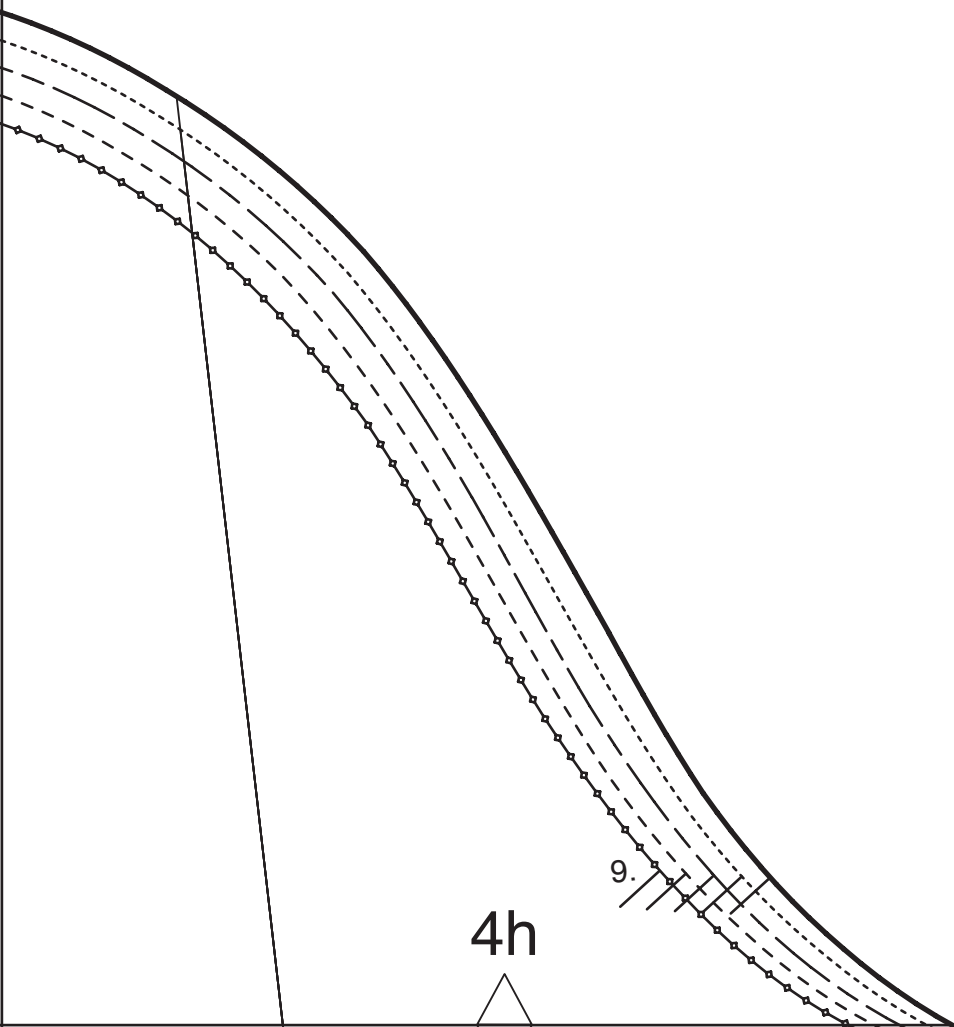

9.

4h

8a

7a

6a

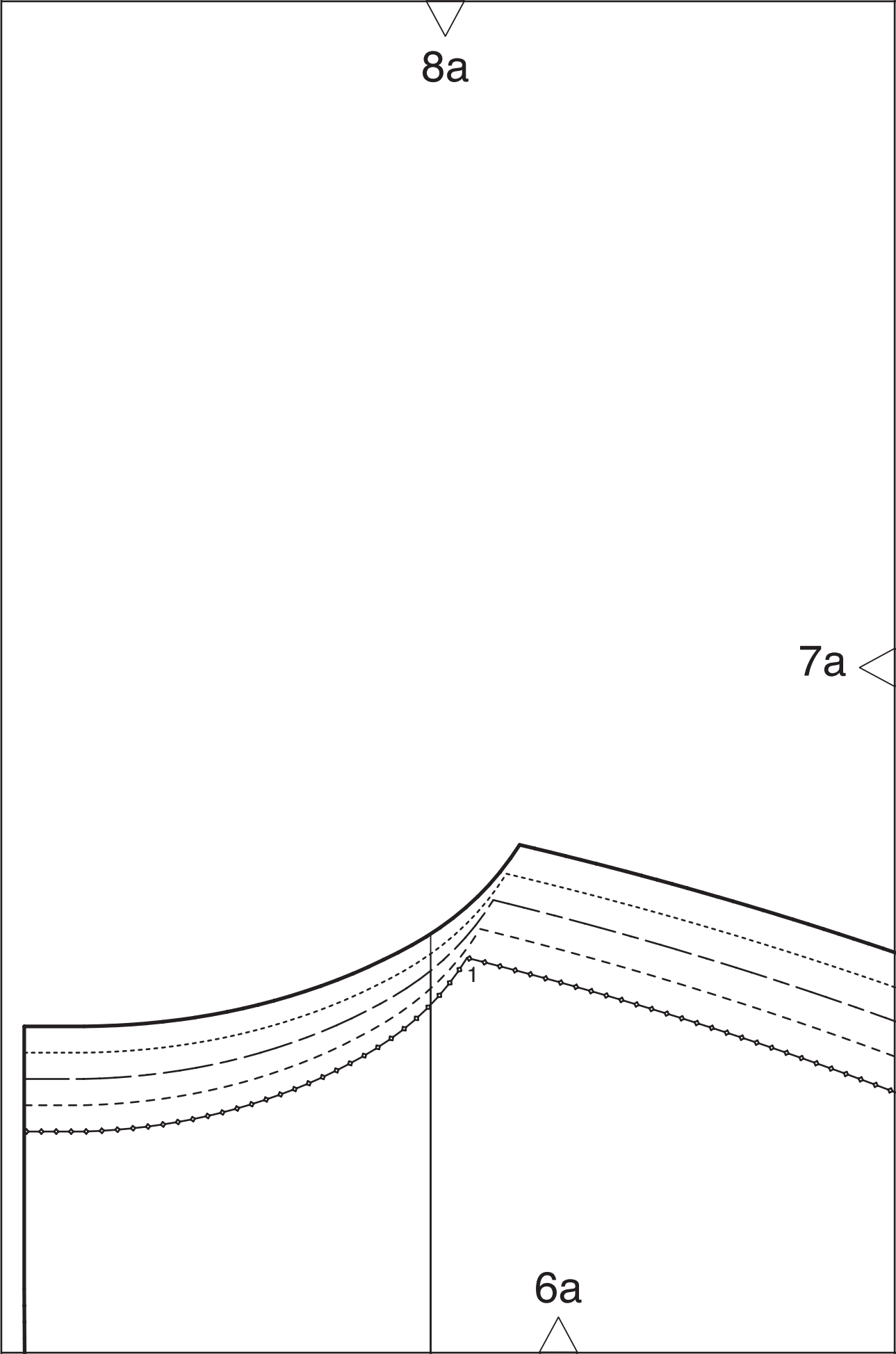

8b

7a

7b

6b

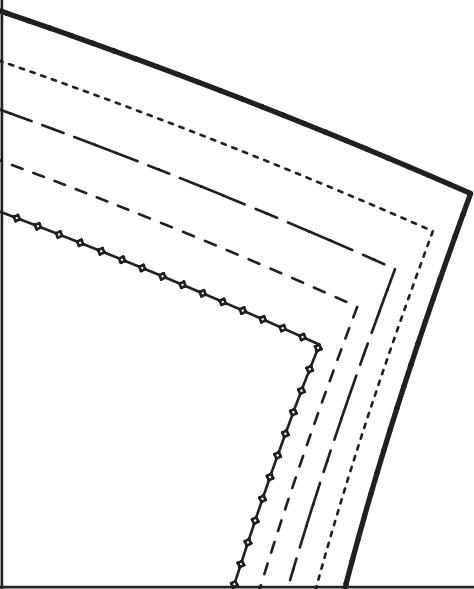

8c

7b

7c

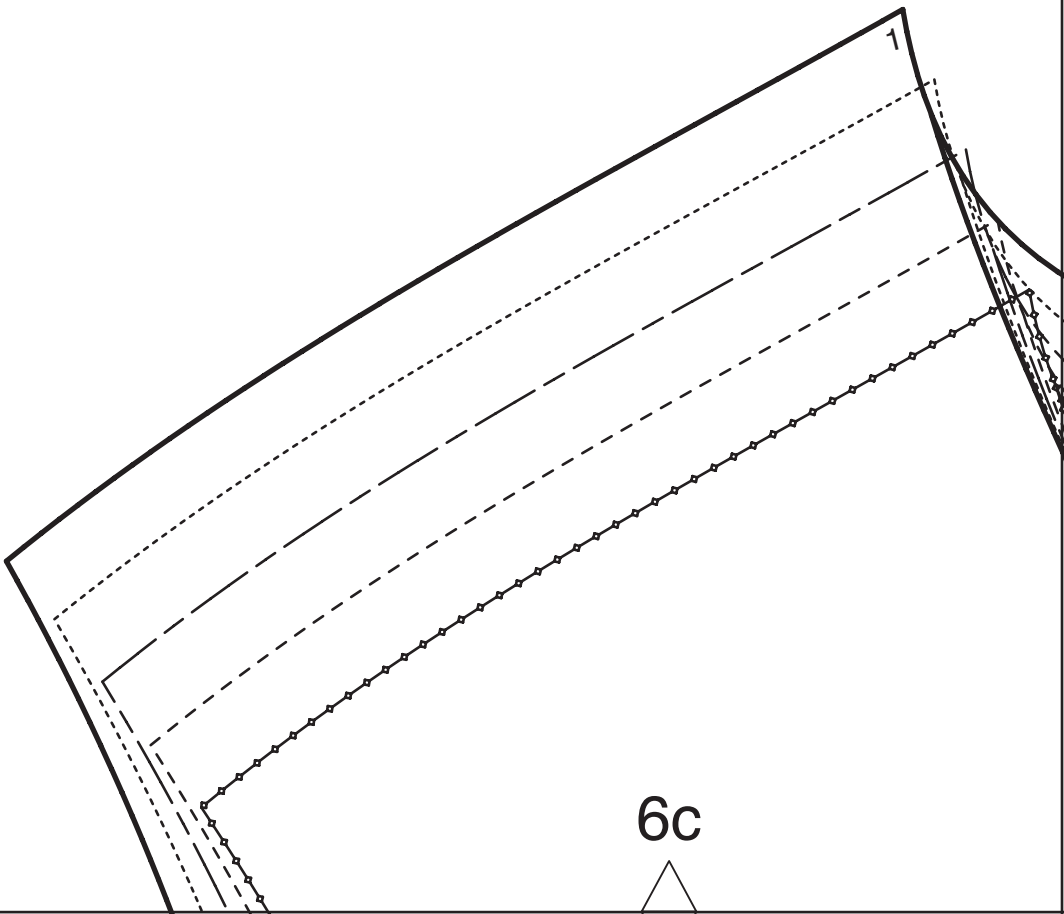

6c

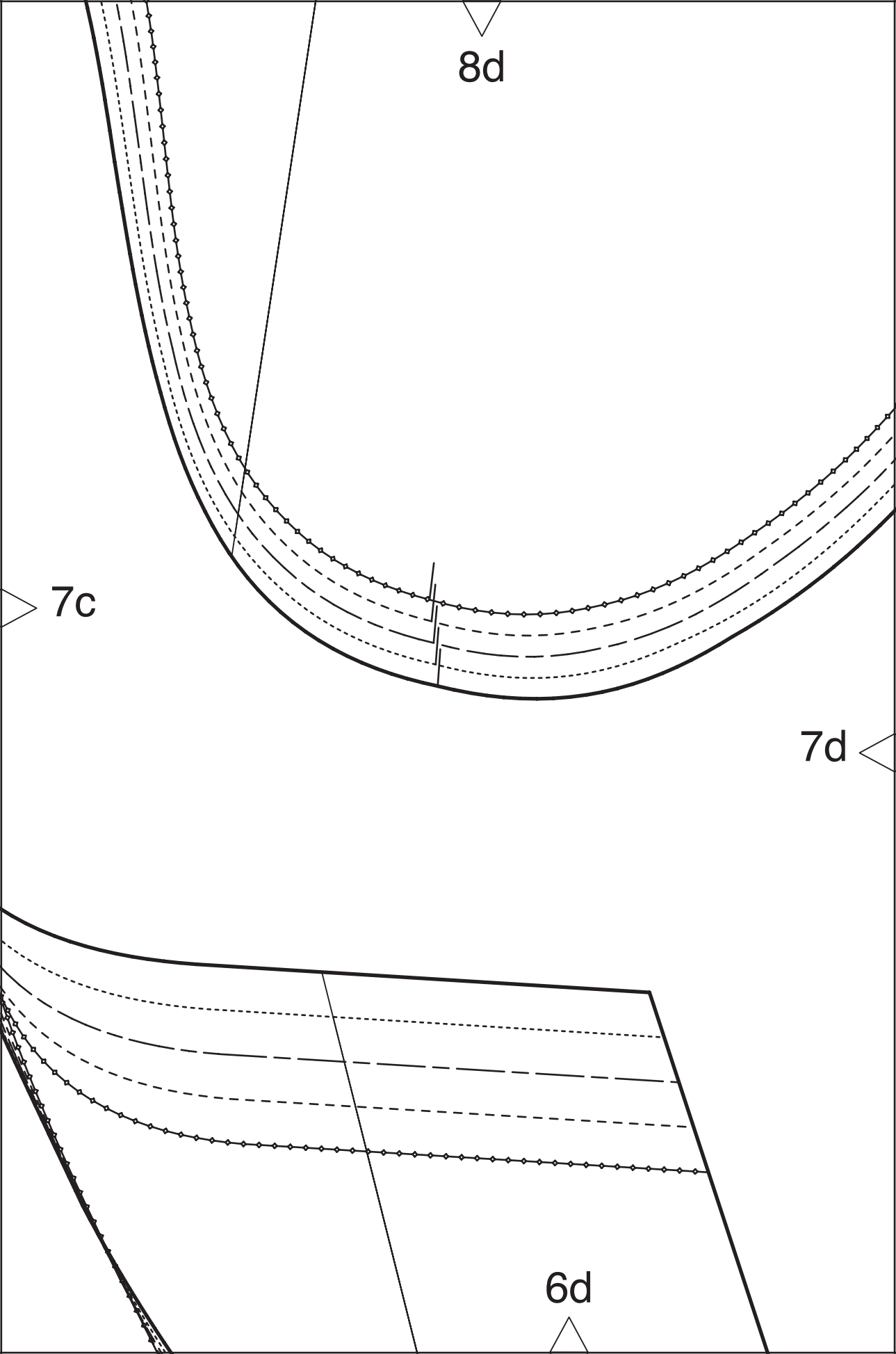

8d

7c

7d

6d

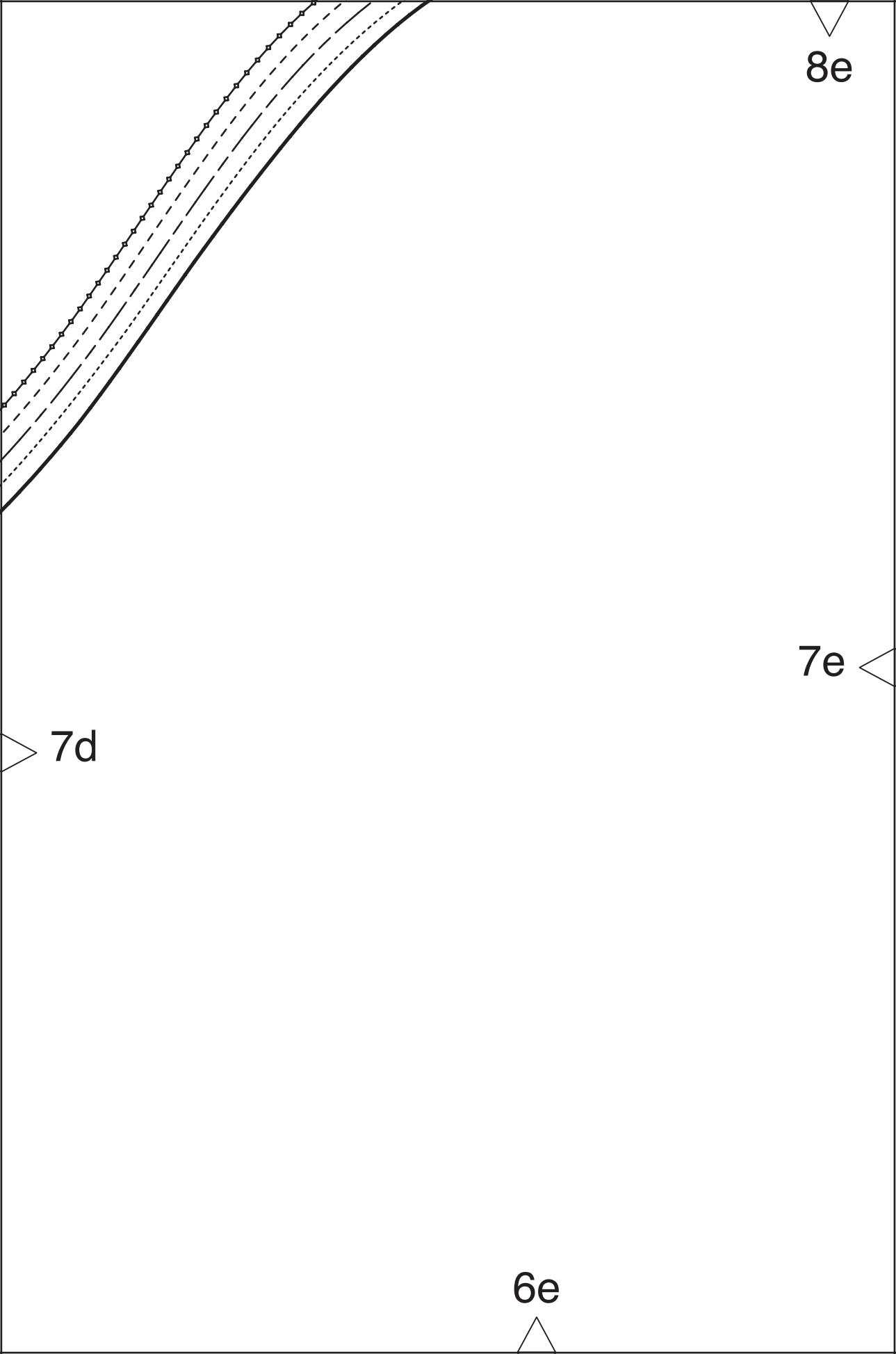

5

8f

7e

Fadenlauf  
straight grain  
ДОЛЕВАЯ НИТЬ

6f

7f

8g

7g



Besatz  
facing  
ОБТАЧКА, ПОДБОРТ

Fadenlauf  
straight grain  
ДОЛЕВАЯ НИТЬ

9.



7f

6g



8h

7g

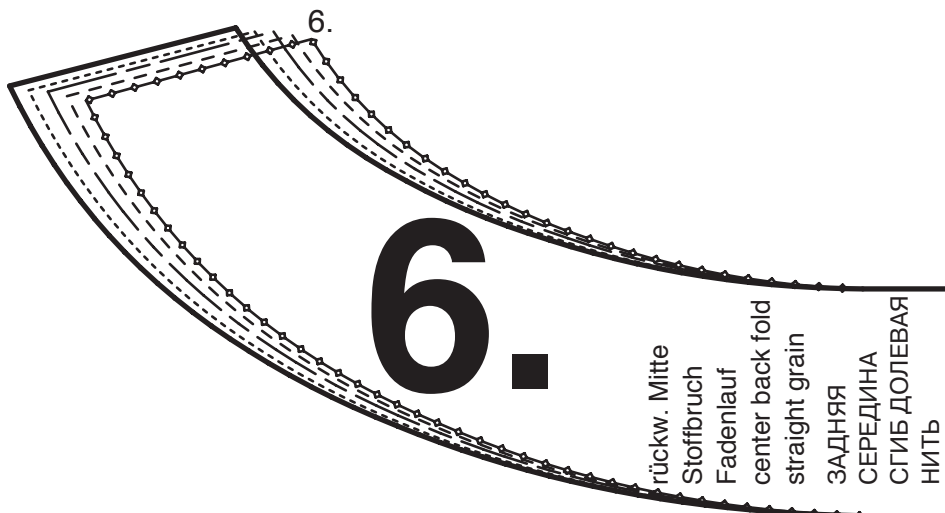

6h

10a

9a

8a

10b

9a

Besatz Umbruch  
facing fold  
ОБТАЧКА, ПОДБОРТ СГИБ

9b

8b

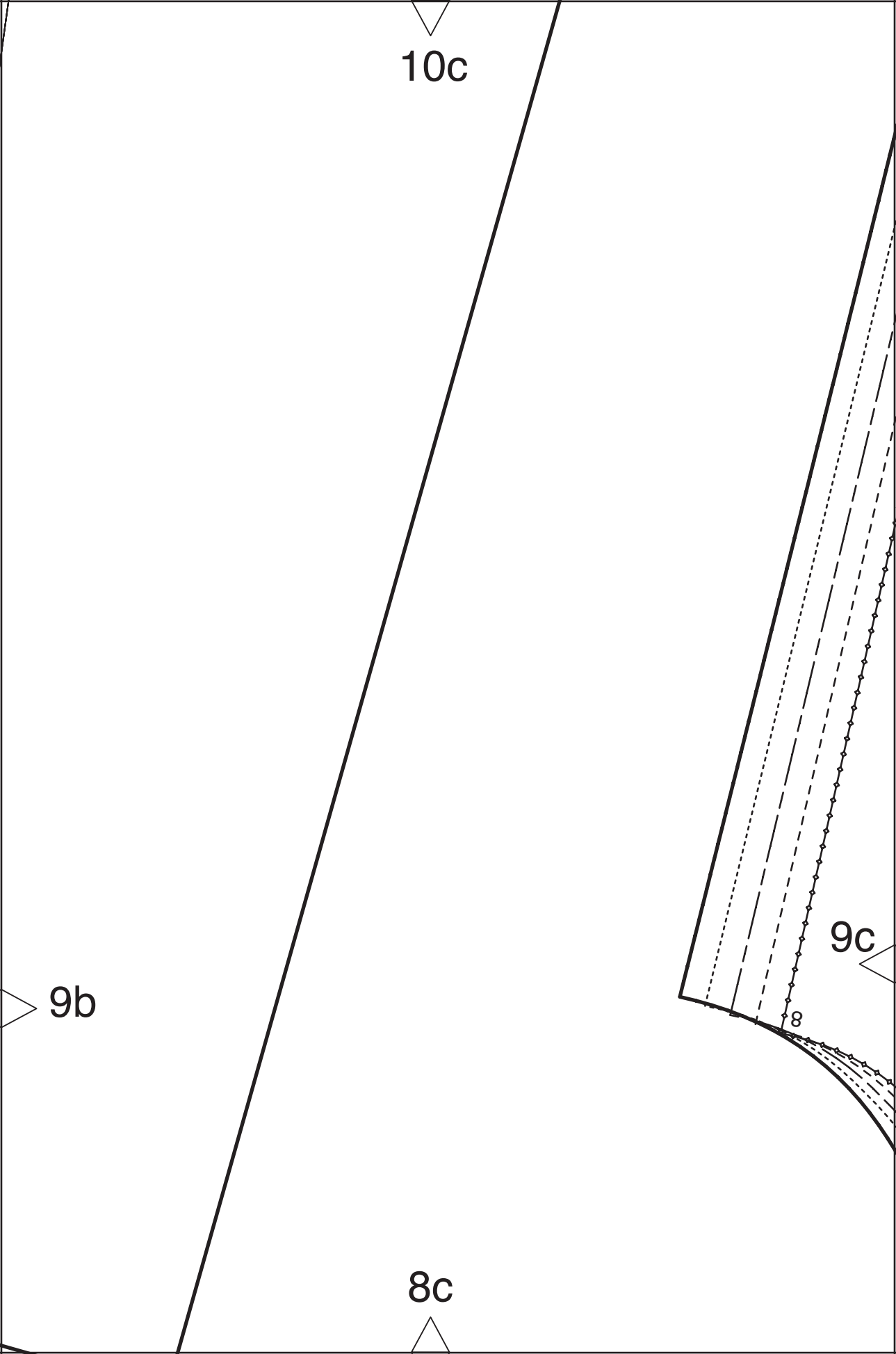

10d

Fadenlauf  
straight grain  
ДОЛЖЕВАЯ НИТЬ

9d

9c

8d

6

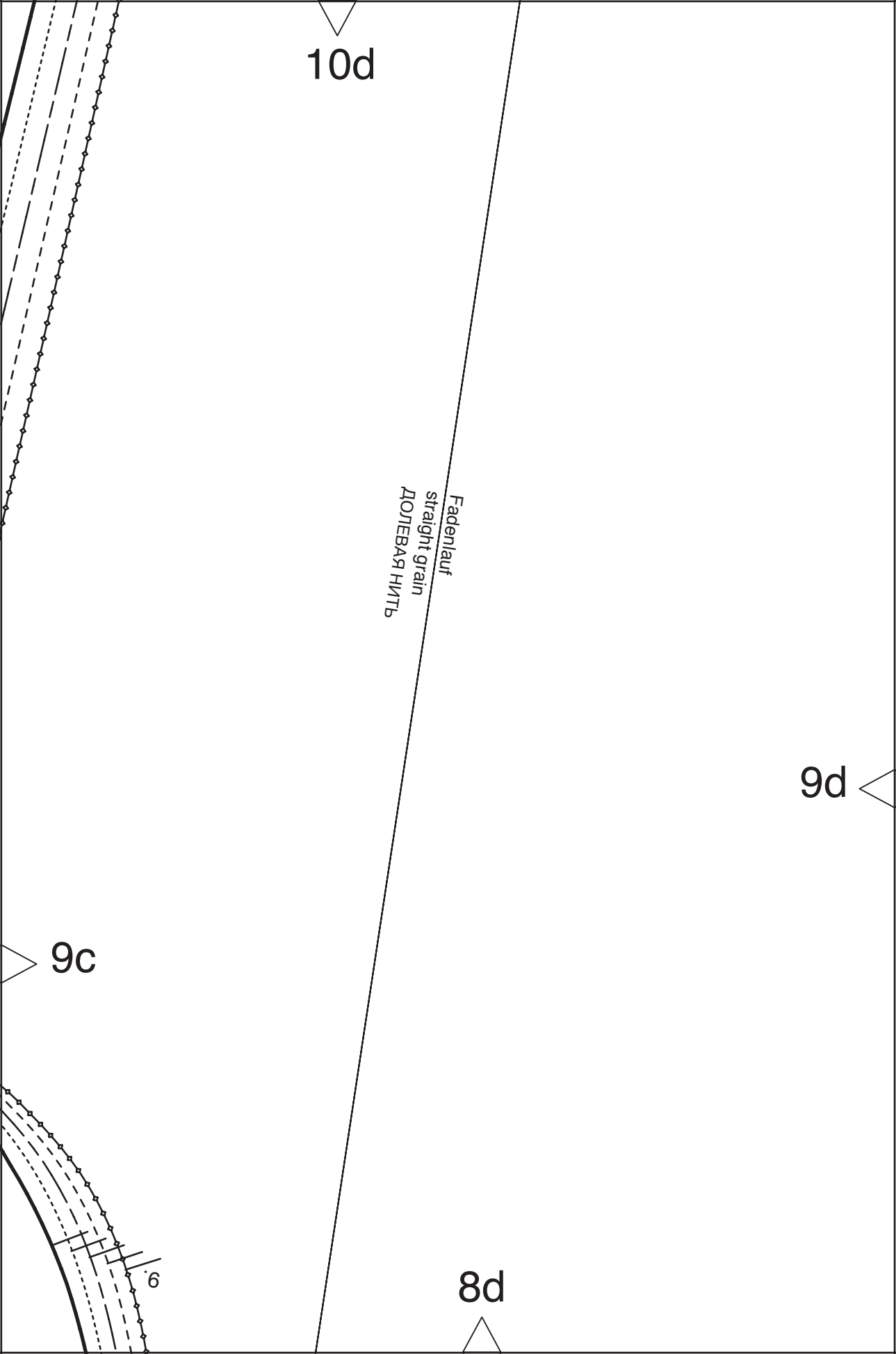

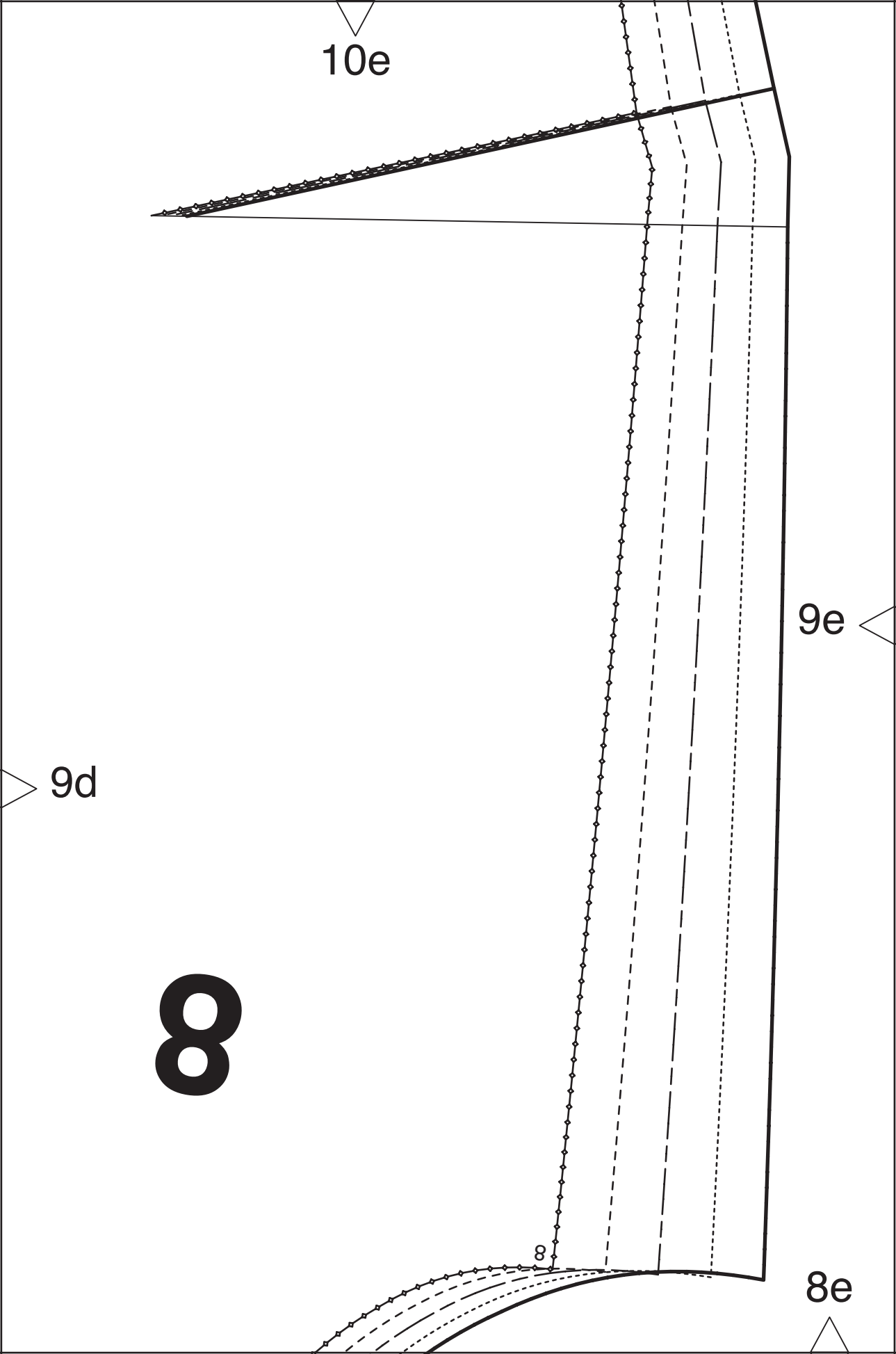

10f

9f

9e

6.

6.

8f

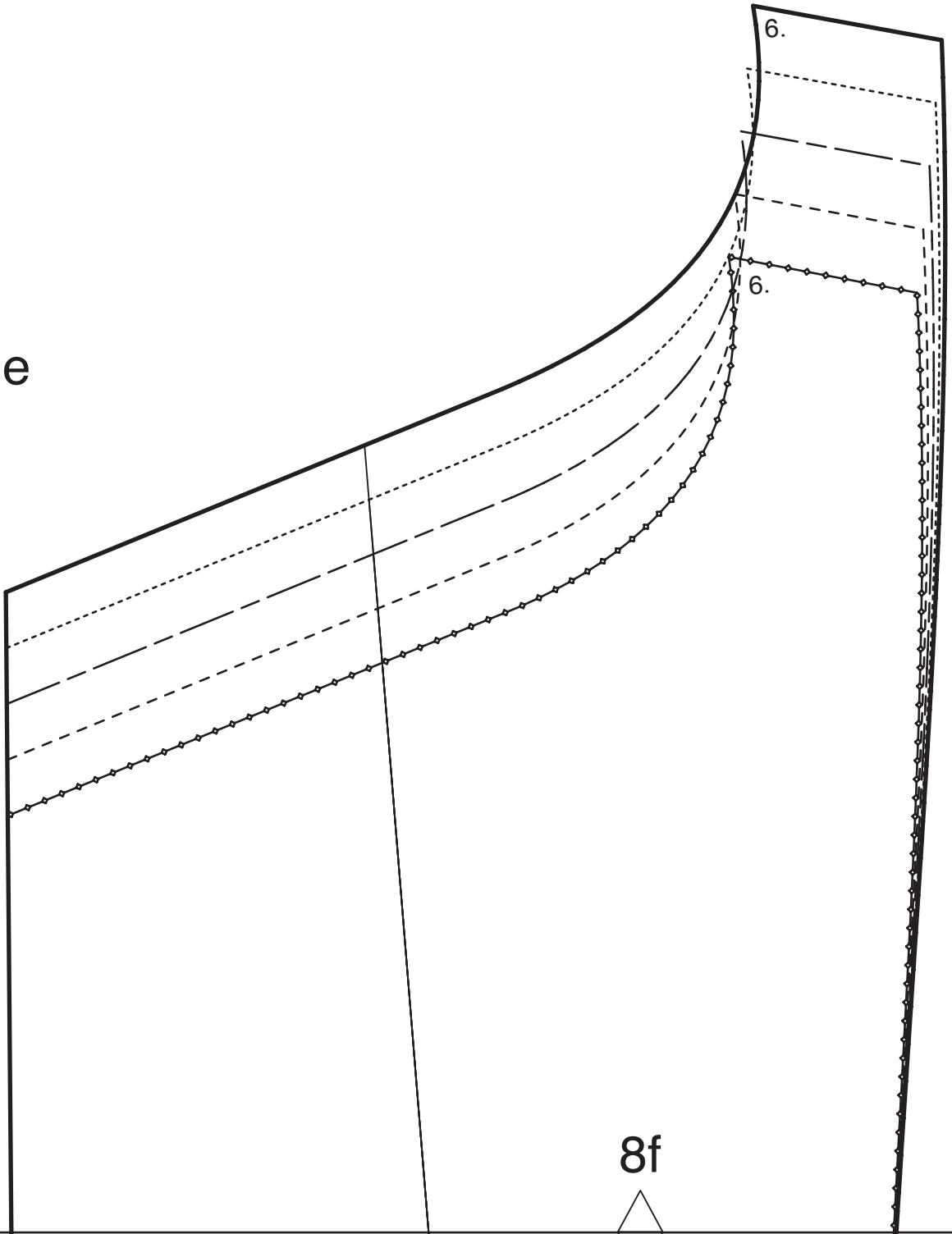

8g

9f

rückwärtige Mitte Stoffbruch Fadenlauf  
center back fold straight grain  
ЗАДНЯЯ СЕРЕДИНА СГИБ ДОЛЕВАЯ НИТЬ

10g

9g



10h

9g

8h

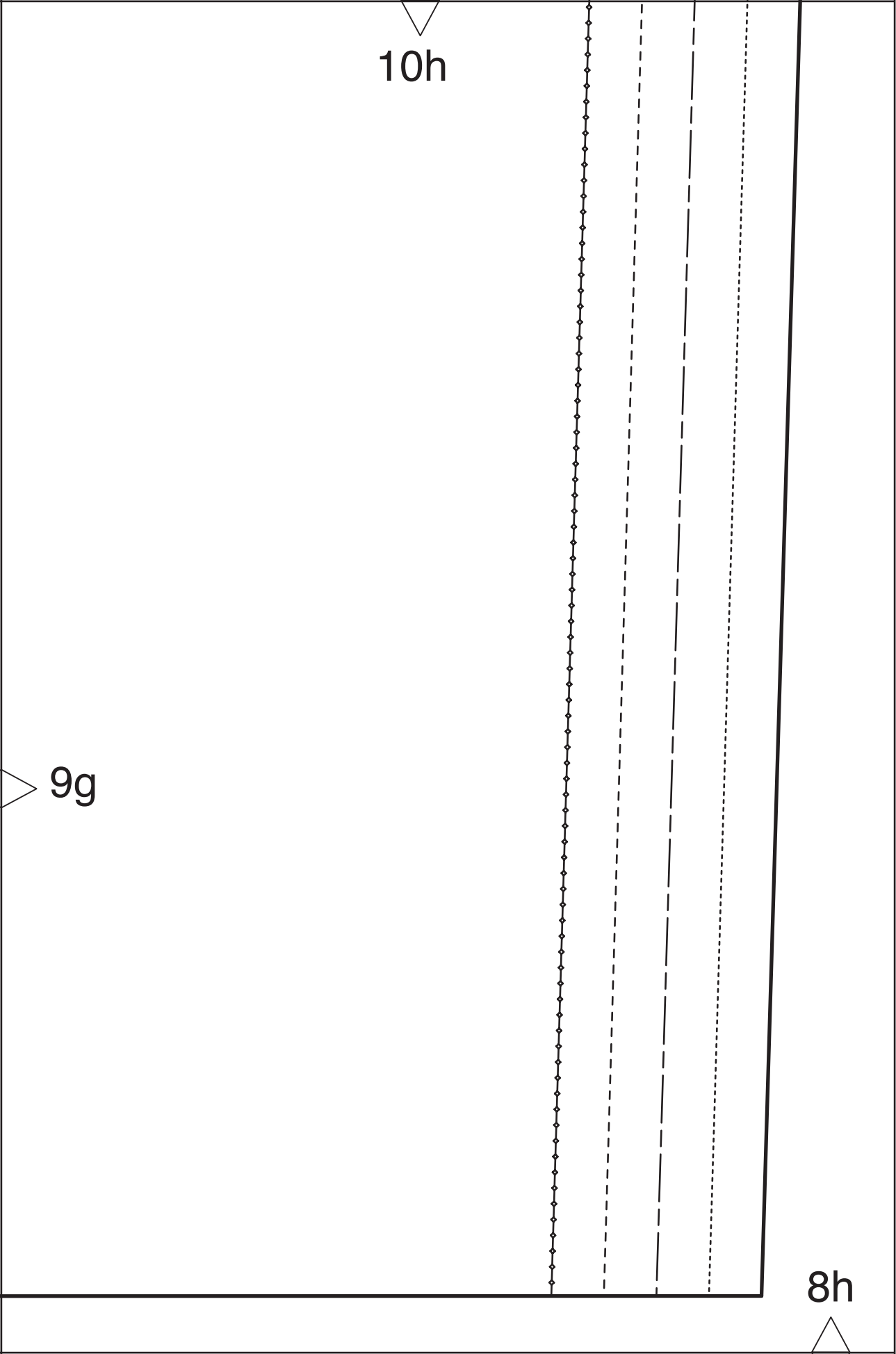

3

**3**

11a

10a

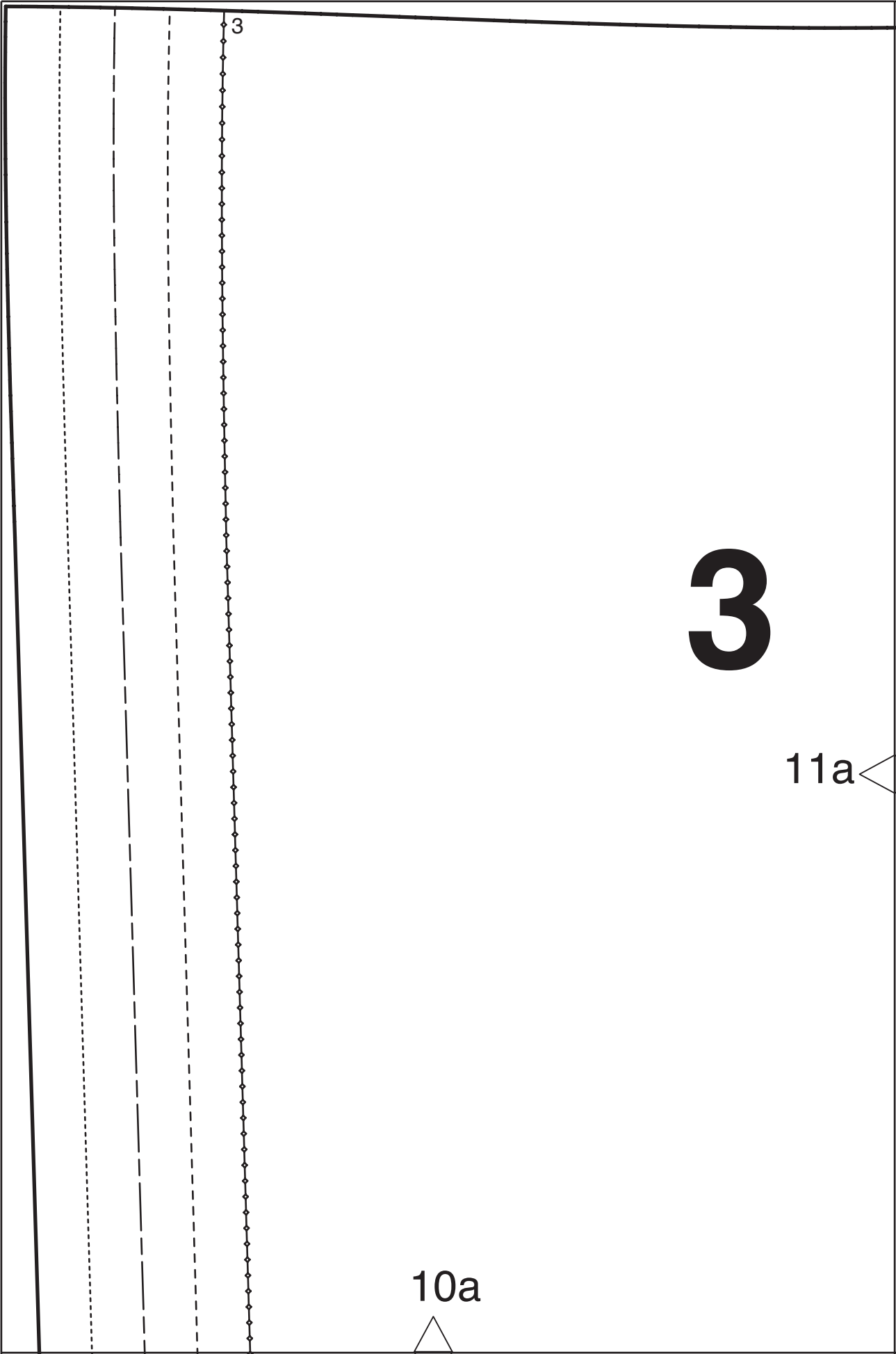

10b



11a



vordere Mitte Fadenlauf  
center front straight grain  
ЛИНИЯ СЕРЕДИНЫ ПЕРЕДА ДОЛЕВАЯ НИТЬ

11b



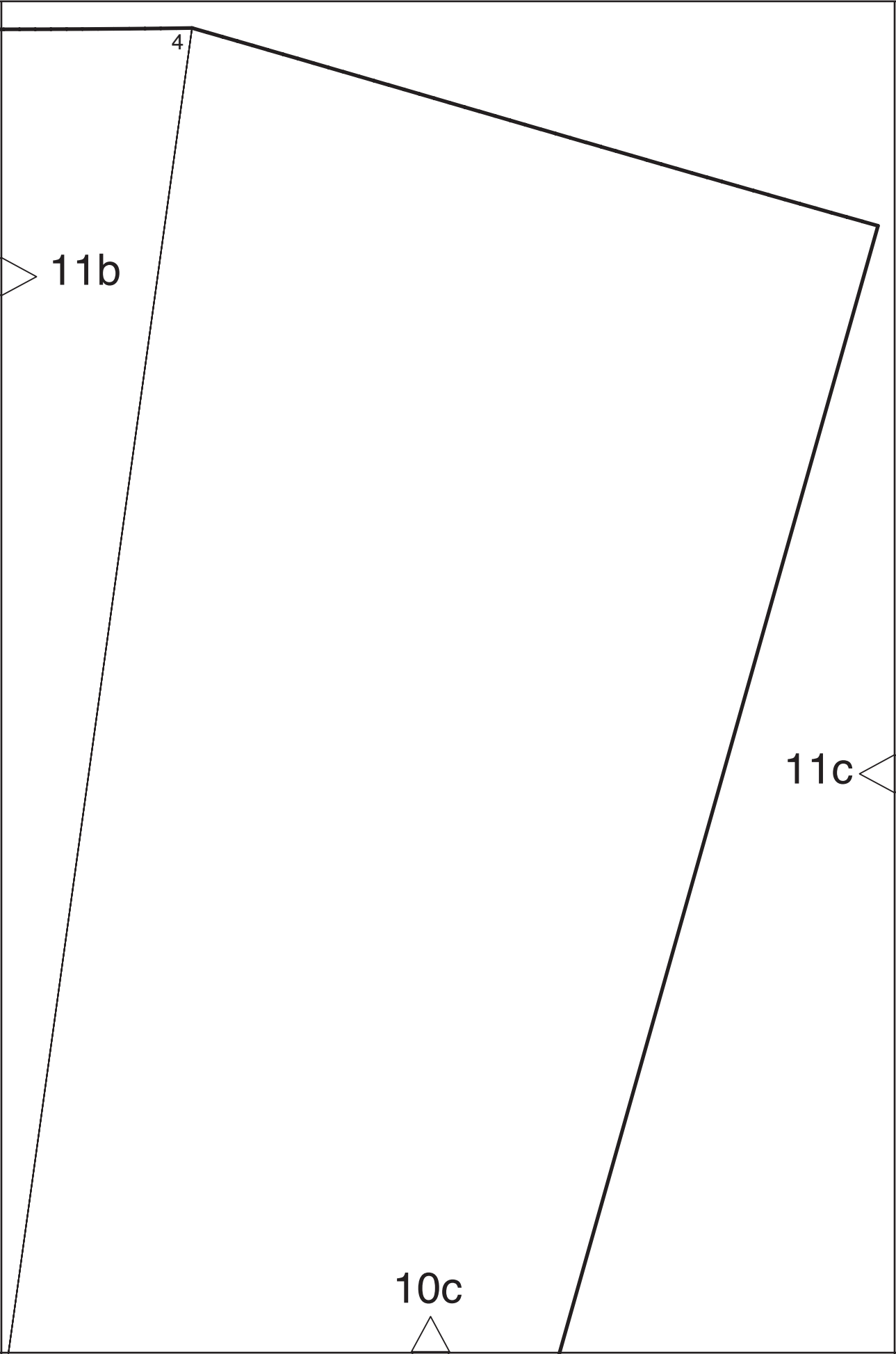

4

11b

11c

10c

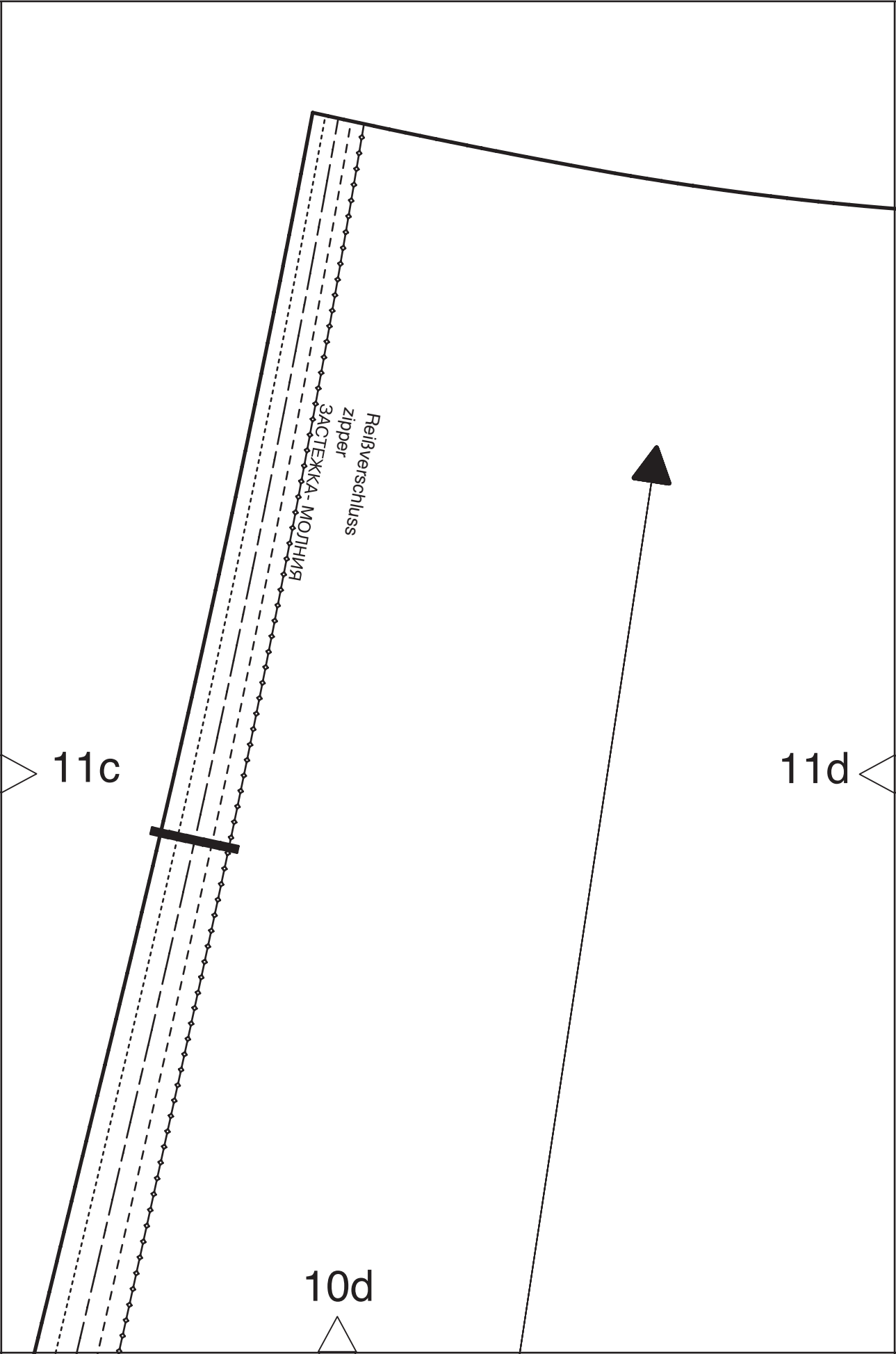

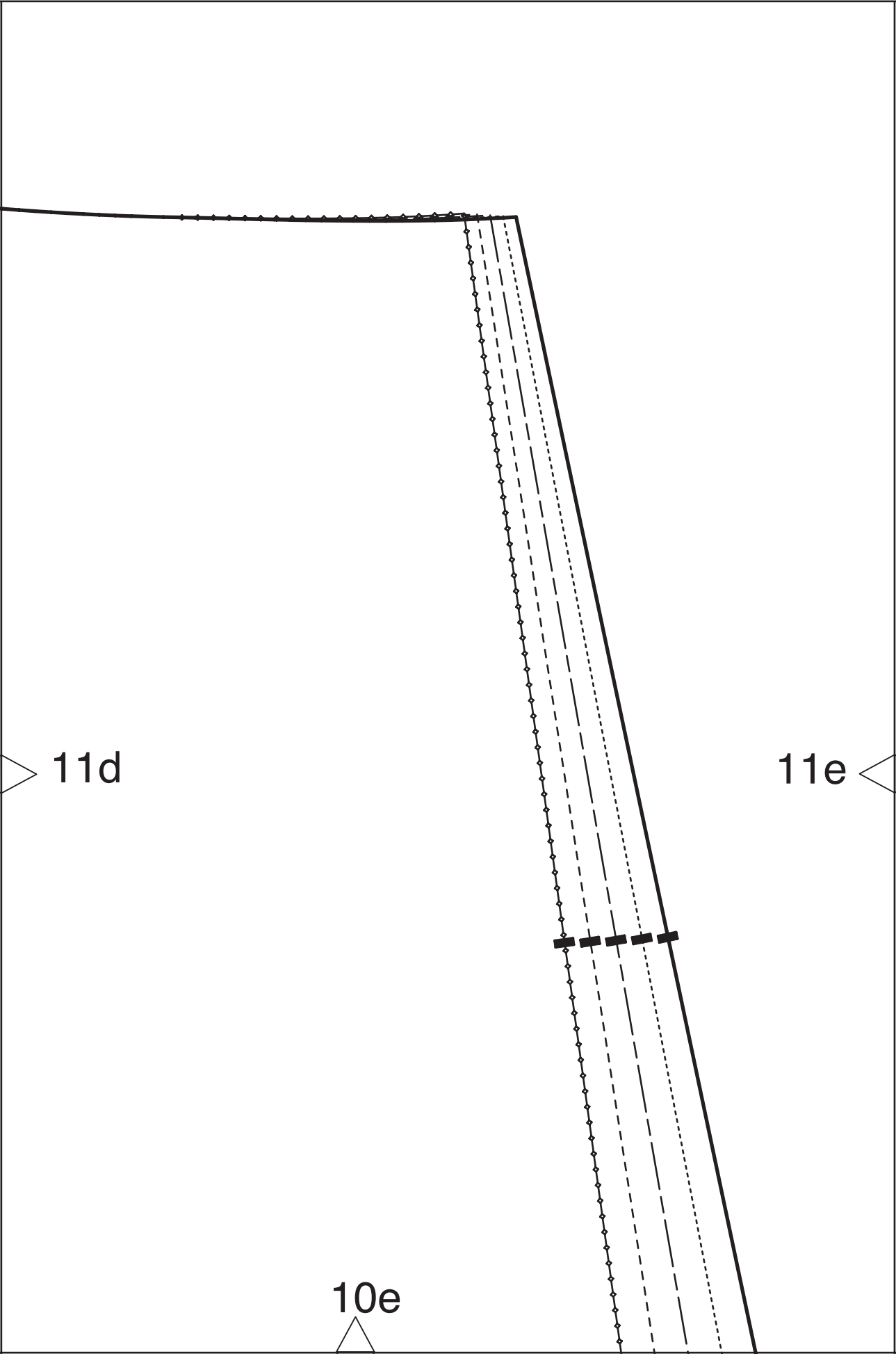

**burda**<sup>®</sup>  
www.burdastyle.de

11e

11f

Kontrollquadrat / test square

Seitenlänge / side length  
10 cm (4 inches)

10f

4

11f

11g

10g



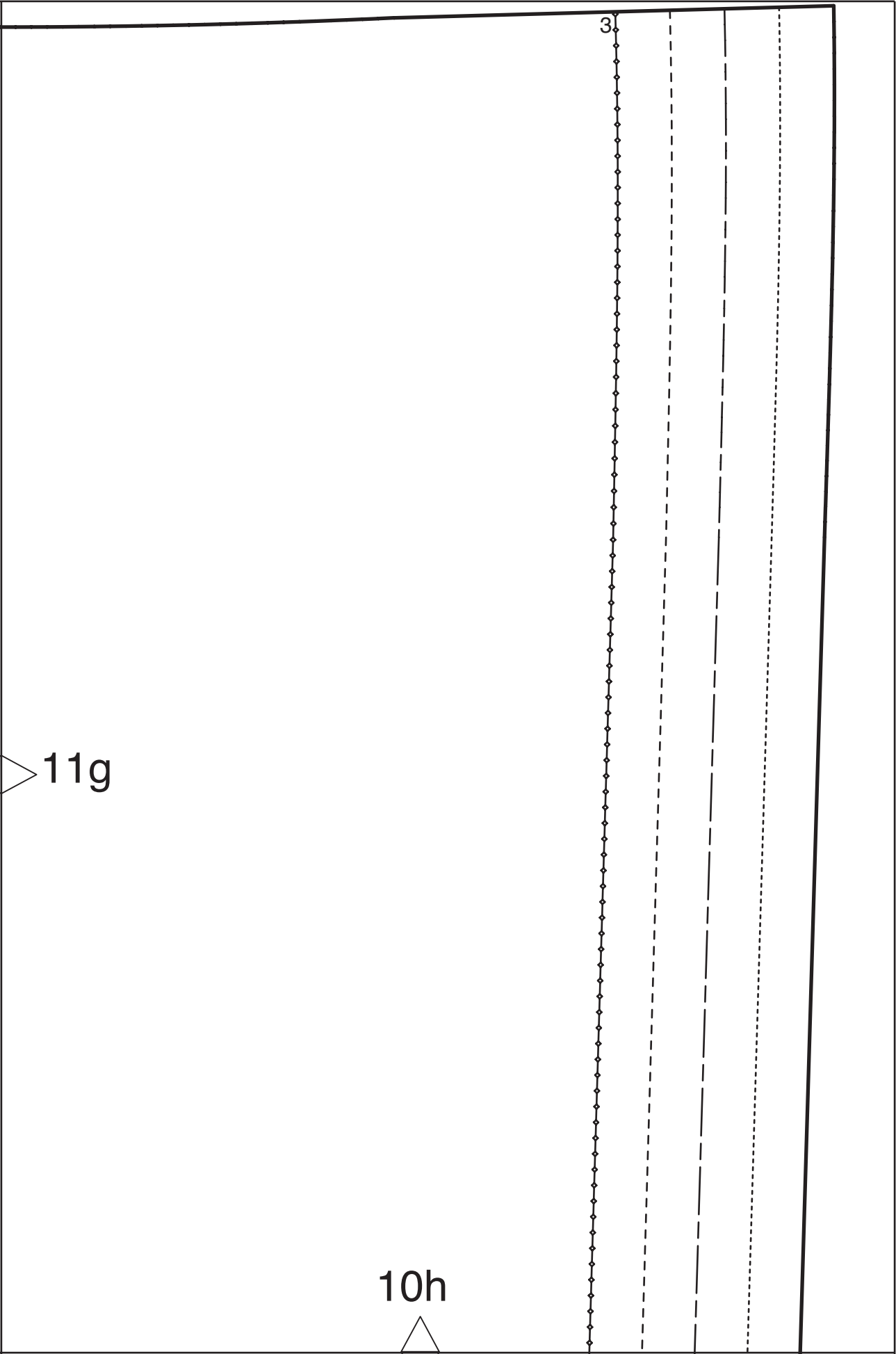

3

11g

10h